

SEAL:

THIS DOCUMENT IS NOT
FOR REGULATORY
APPROVAL, PERMITTING,
OR CONSTRUCTION.

FOR BIDDING ONLY
09/03/2020

NO.	DATE	REVISIONS	REMARKS
1	04-27-20	PEER COMMENTS	



7-ELEVEN
STORE #41559

1245 S. VOLUSIA AVENUE
Orange City, FL 32763

PROJECT NO: 2019.0743
DATE: APRIL 7, 2020

M1.0
MECHANICAL PLAN

CHECKED: JL DRAWN: JR

HVAC NOTES

- NOTES APPLY TO ALL MECHANICAL SHEETS.
- EACH CONTRACTOR IS RESPONSIBLE FOR HAVING THOROUGH KNOWLEDGE OF ALL DRAWINGS AND SPECIFICATIONS AS THEY RELATE TO THIS WORK. NO ADDITIONAL COMPENSATION SHALL BE ALLOWED DUE TO LACK OF THIS KNOWLEDGE.
- PROVIDE ALL MATERIALS FOR A COMPLETE INSTALLATION IN ALL RESPECTS READY FOR INTENDED USE AND IN STRICT ACCORDANCE WITH STATE AND LOCAL CODES AND MANUFACTURER'S RECOMMENDATIONS.
- SPRINKLER HEAD AND LIGHTING FIXTURE LOCATIONS TAKE PRECEDENCE OVER DIFFUSER LOCATIONS. COORDINATE WITH ELECTRICAL CONTRACTOR AND FIRE PROTECTION CONTRACTOR.
- DUCTWORK IDENTIFICATION AND INSTALLATION TO ADHERE TO GOVERNING CODES.
- DIFFUSERS INSTALLED ARE TO BE CLEAR DIMENSIONS AND REPRESENTATIVE OF THE DEVICE EQUIVALENT FREE AREA REQUIRED TO MAINTAIN THE AIR FLOW SPECIFIED. IF DUCT TAPPING IS REQUIRED, INCREASE DUCT SIZE TO MAINTAIN ORIGINAL INSIDE DIMENSIONS. IF DUCT SIZES NEED TO BE INCREASED FOR SPACE REQUIREMENTS, ENSURE THE ORIGINAL INSIDE EQUIVALENT FREE AREA IS MAINTAINED.
- TYPICAL BRANCH DUCT FITTING DETAIL IS APPLICABLE THROUGHOUT. FLEXIBLE DUCTWORK IS ONLY PERMITTED FOR FINAL CONNECTION - MAX LENGTH OF 6'-0".
- FURNISH AND INSTALL VOLUME/BALANCE DAMPERS AT ALL BRANCH DUCTS TO DIFFUSERS. LOCATE DAMPERS A MINIMUM 4'-0" AWAY FROM DIFFUSERS. PROVIDE ACCESS AS REQUIRED.
- ALL CEILING DIFFUSERS ARE 4-WAY PATTERN UNLESS SHOWN OTHERWISE.
- PROVIDE A COMPLETE TEST AND BALANCE FOR HVAC SYSTEM. AIR BALANCE SHALL BE WITHIN 5% OF SCHEDULED AIRFLOWS. PROVIDE A COPY OF REPORT TO OWNER AND ENGINEER.
- INSTALL VTR'S AND EXHAUST FANS A MINIMUM OF 10 FT FROM OUTSIDE AIR INTAKE.

REF EMS1.0 SHEET FOR ADDITIONAL INFORMATION REGARDING THE BUILDING ENERGY MANAGEMENT SYSTEM CONTROLS. CONTACT AUTOMATED LOGIC (ALC) AT (866) 390-4275 UPON AWARD OF CONTRACT TO OBTAIN LIST OF CERTIFIED EMS INSTALLERS. DURING CONSTRUCTION, AT 2 WEEKS PRIOR TO BUILDING TURNOVER, CONTACT ALC TO COORDINATE DELIVERY OF EMS PANEL. AFTER INSTALLATION OF EMS PANEL INCLUDING CONNECTION OF CABLES, CONTACT ALC FOR START-UP OF EMS PANEL. START-UP TO BE DONE 2-3 DAYS PRIOR TO BUILDING TURNOVER.

COMMISSIONING AND T&B REQUIRED AND A REPORT GENERATED USING 7-ELEVEN'S COMMISSIONING REPORT TEMPLATE. PROVIDE A COPY TO THE OWNER AND ENGINEER. IF HVAC SYSTEM AIRFLOW CANNOT BE BALANCED PER PLANS, CONTACT ENGINEER OF RECORD FOR RESOLUTION.

ROUTE INSIDE REFRIGERANT LINES TIGHT TO EXTERIOR WALL, REF 11/M3.0 FOR SUPPORT DETAIL.

BEACON II AND EVAPORATORS TO BE CONFIGURED FOR THE INCOMING VOLTAGE.

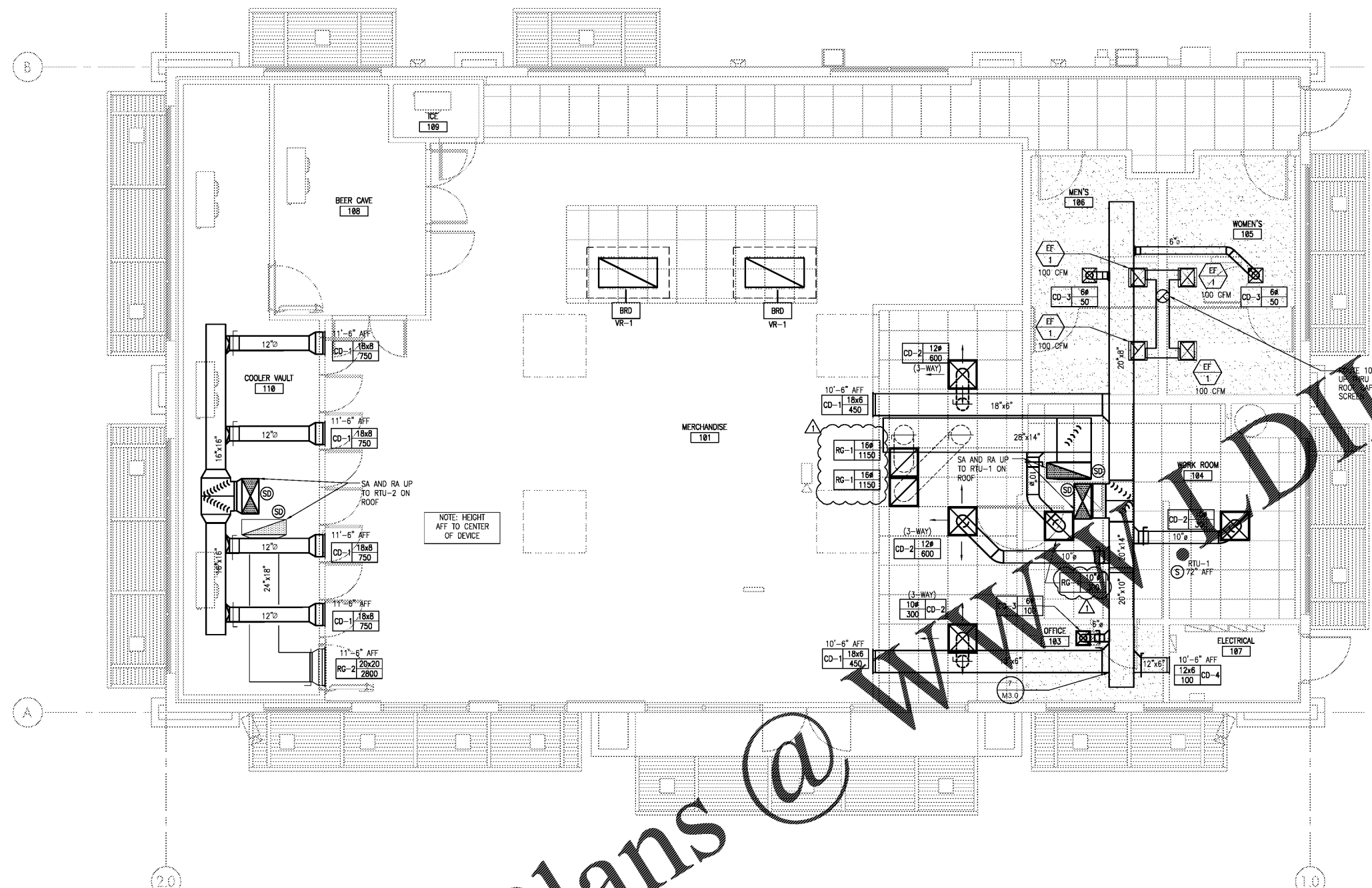

1 MECHANICAL FLOOR PLAN
1/4" = 1'-0"

Order Plans @

www.dline.com