

SEAL:
 THIS DOCUMENT IS NOT
 FOR REGULATORY
 APPROVAL, PERMITTING,
 OR CONSTRUCTION.

FOR BIDDING ONLY
 09/03/2020

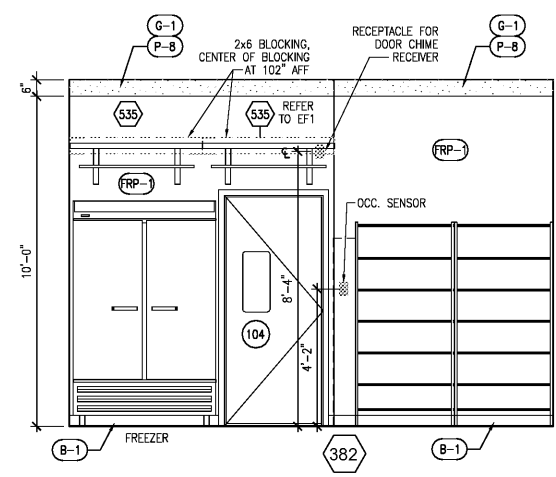

1 INTERIOR ELEVATION - WORK ROOM 3/8" = 1'-0"

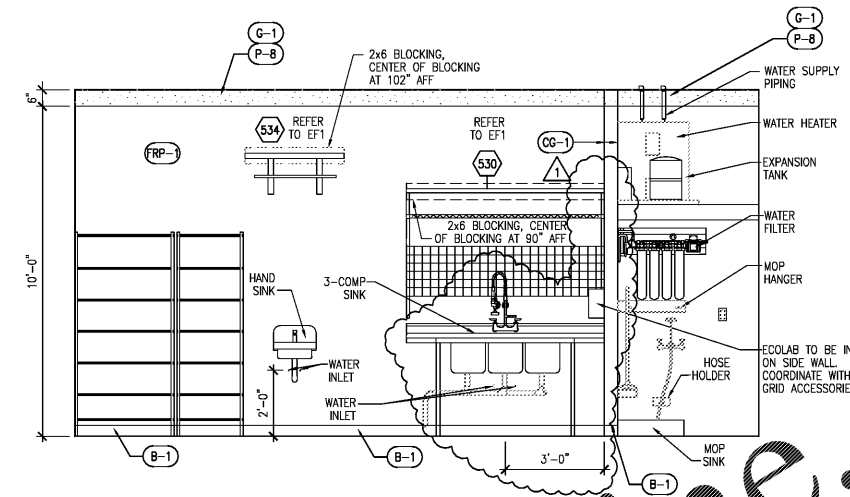

2 INTERIOR ELEVATION - WORK ROOM 3/8" = 1'-0"

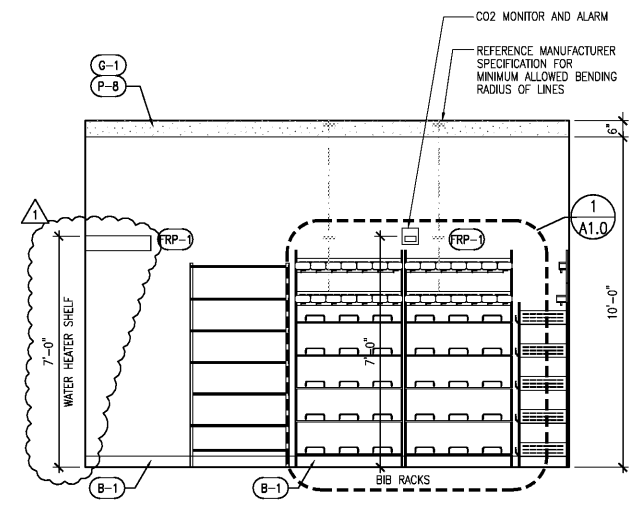

3 INTERIOR ELEVATION - WORK ROOM 3/8" = 1'-0"

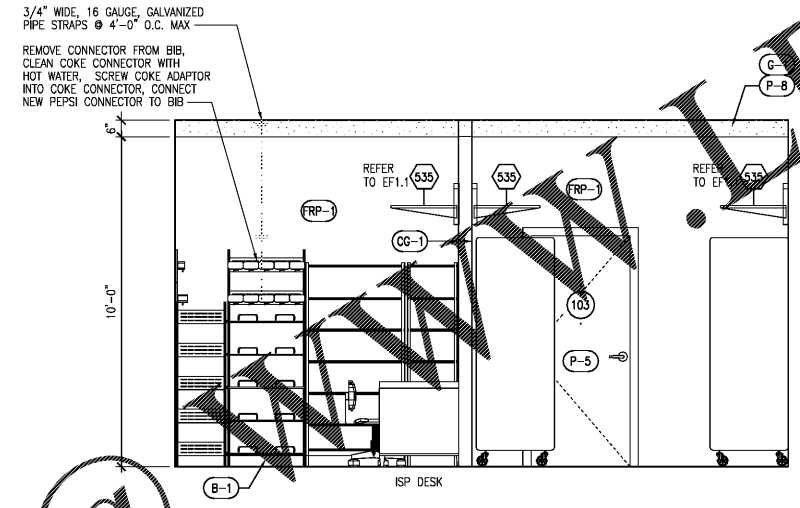

4 INTERIOR ELEVATION - WORK ROOM 3/8" = 1'-0"

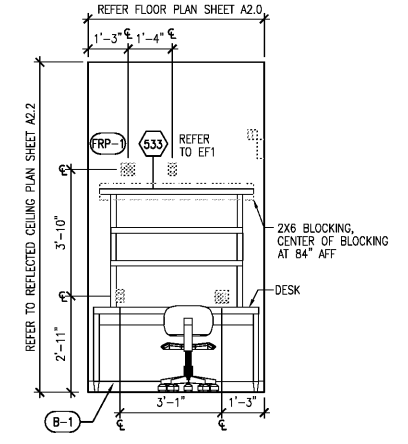

5 INTERIOR ELEVATION - OFFICE 3/8" = 1'-0"

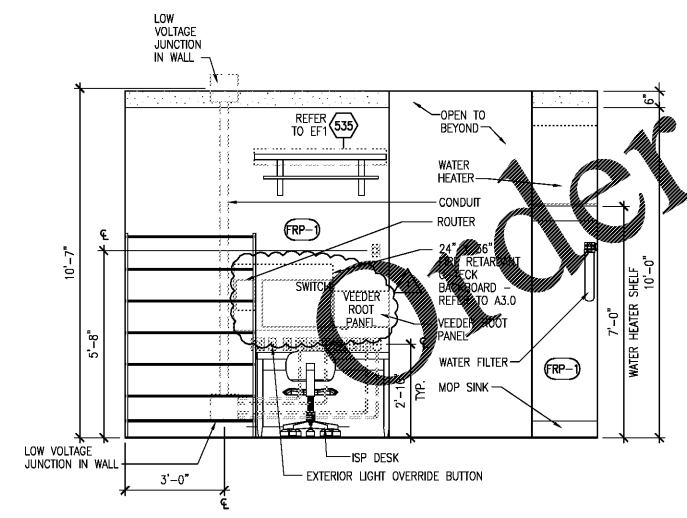

6 INTERIOR ELEVATION - WORK ROOM 3/8" = 1'-0"

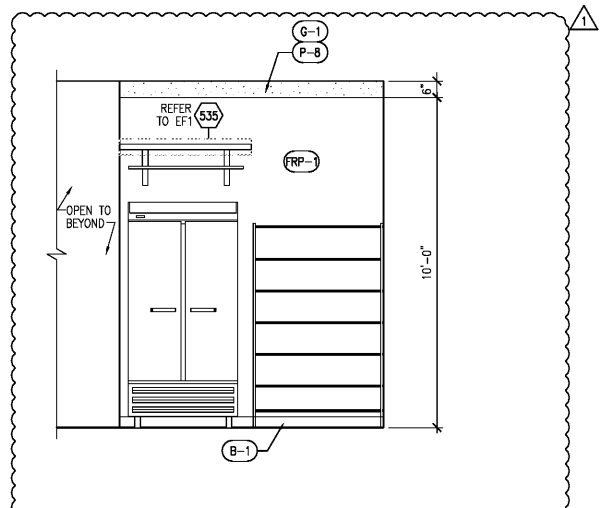

7 INTERIOR ELEVATION - WORK ROOM 3/8" = 1'-0"

GENERAL NOTES

- A. REFERENCE SHEET A3.0 FOR ALL FINISH SCHEDULE.
- B. REFERENCE ELECTRICAL SHEETS FOR RECEPTACLES LOCATIONS AND HEIGHTS.
- C. ALL COUNTER SHALL BE 34" AFF UNLESS OTHERWISE NOTED.

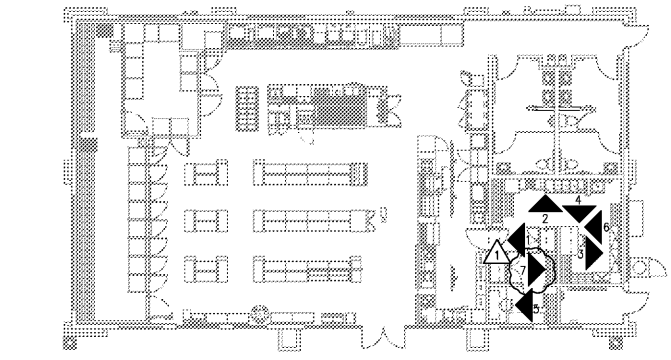

KEY PLAN NTS

NO.	DATE	REVISIONS
1	04/27/20	PEER COMMENTS
		NO. DATE REMARKS



7-ELEVEN
 STORE #41559
 1245 S. VOLUSIA AVENUE
 Orange City, FL 32763

PROJECT NO: 2019.0743
 DATE: APRIL 7, 2020

A5.3
 INTERIOR ELEVATIONS

CHECKED: RW DRAWN: JM