

GENERAL NOTES:
A. ALL HORIZONTAL SANITARY CONNECTIONS SHALL BE MORE THAN 10 PIPE DIAMETERS FROM A VERTICAL WASTE STACK BASE.



Looney Ricks Kiss

Architecture Planning Interiors Research
50 South B.B. King Boulevard
Memphis, Tennessee 38103
Telephone 901 521 1440
Fax 901 523 2760
E-mail info@lrk.com

Client:

McCormack Baron Salazar

720 Olive St, Suite 2500

St. Louis, MO 63101

Issues and Revisions

▲	Date	Issued / Revised
1	03/16/2020	50% CONSTRUCTION DOCUMENTS
2	05/18/2020	80% CONSTRUCTION DOCUMENTS
3	07/13/2020	PERMIT

BUILDING ADDRESSES

TYPE G.B.	442, 444, 446, 448 BATHURST LANE
	324, 226, 228, 330 ISHMAEL PLACE
TYPE H.A.	343, 440 VANCE AVE
	315, 364 FOOTE LANE
	383 S DANNY THOMAS BLVD
TYPE L.C.	365, 431 VANCE AVE
	315 ISHMAEL PLACE
TYPE L.A.	327 ISHMAEL PLACE
	420, 505 FOOTE LANE
	340 S DANNY THOMAS BLVD
TYPE M.A.	402, 408 FOOTE LANE

©2020 LRK Inc.
Drawings, written material, and design concepts shall not be used or reproduced in whole or part in any form or format without prior written consent of LRK Inc. Do not scale drawings. Use given dimensions only. If not shown, verify correct dimensions with the Architect. Contractor shall check and verify all dimensions and conditions at job

Seal

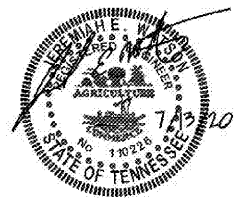

LRK Project Number: 01.15100.42

Project Name:

South City CNI Phase 4

Memphis TN

Drawing Name:

PLUMBING BUILDING M-A-2 ISOMETRIC PLAN

Drawn By: EDM

Checked By: JEWS

Order Plans

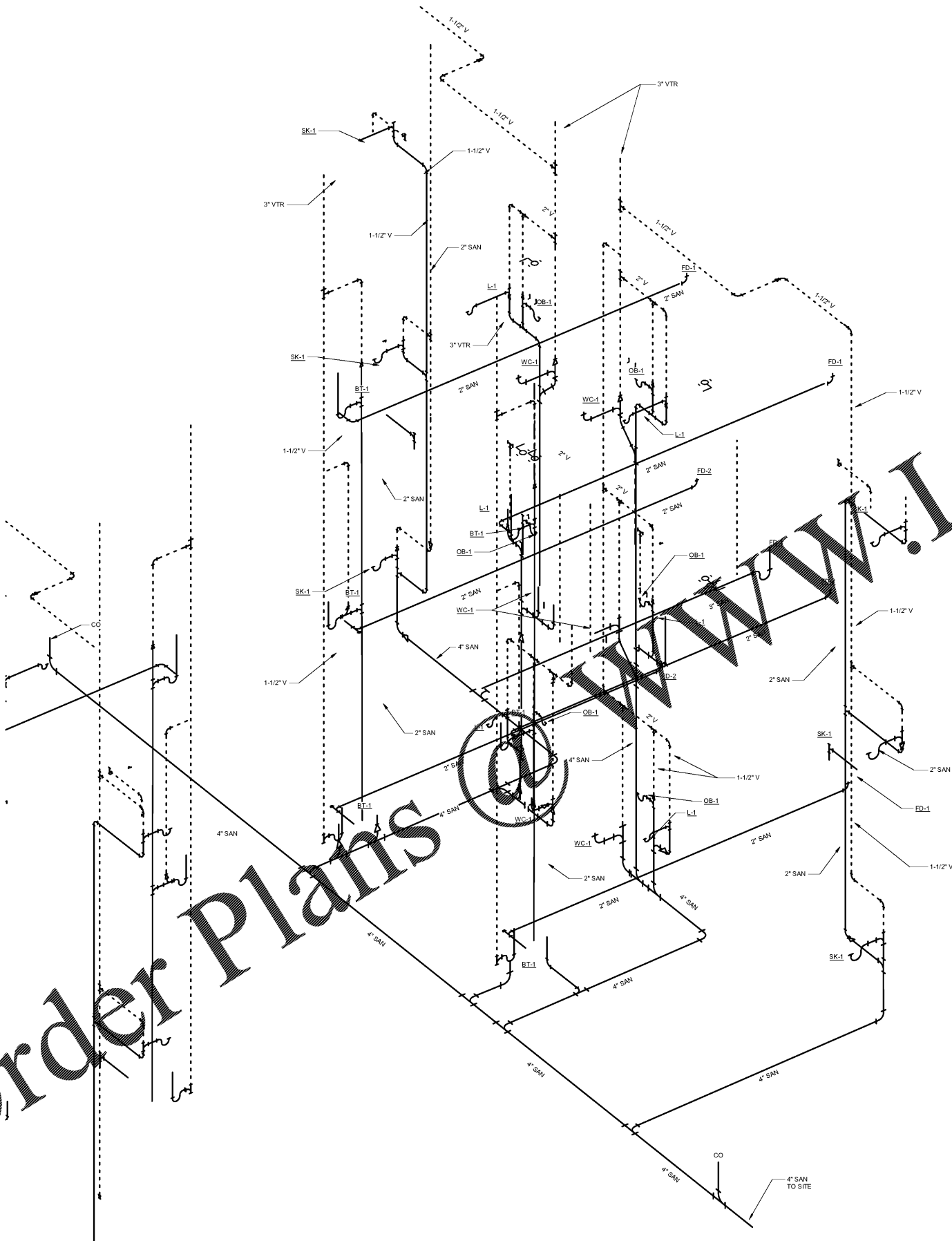

1 PLUMBING ISOMETRIC - BUILDING M-A-2

MA-P302