

Architecture Planning Interiors Research  
50 South B.B. King Boulevard  
Memphis, Tennessee 38103  
Telephone 901 521 1440  
Fax 901 525 2760  
E-mail info@lrk.com

Client:  
**McCormack Baron Salazar**

720 Olive St, Suite 2500  
St. Louis, MO 63101

**Issues and Revisions**

Date	Issued / Revised
03/16/2020	50% CONSTRUCTION DOCUMENTS
05/18/2020	80% CONSTRUCTION DOCUMENTS
07/13/2020	PERMIT

**BUILDING ADDRESSES**

TYPE	ADDRESS
TYPE G.B.	442, 444, 446, 448 BATLUF LANE 324, 226, 228, 230 ISHMAEL PLACE
TYPE H.A.	373, 460 VANCE AVE 315, 364 FOOTE LANE 363 S DANNY THOMAS BLVD
TYPE L.C.	365, 431 VANCE AVE 315 ISHMAEL PLACE
TYPE L.A.	327 ISHMAEL PLACE 420, 503 FOOTE LANE 345 S DANNY THOMAS BLVD
TYPE M.A.	402, 428 FOOTE LANE

©2020 LRK Inc.  
Drawings, written material, and design concepts shall not be used or reproduced in whole or part in any form or format without prior written consent of LRK Inc. Do not scale drawings. Use given dimensions only. If not shown, verify correct dimensions with the Architect. Contractor shall check and verify all dimensions and conditions at job.

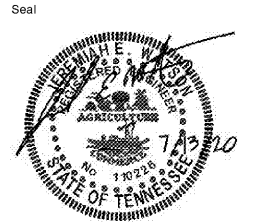

LRK Project Number: 01.15100.42

Project Name:  
**South City CNI Phase 4**  
Memphis TN

Drawing Name:  
**PLUMBING BUILDING M-A GROUND FLOOR PLAN**

Drawn By: EDM  
Checked By: JEW

**MA-P203**

- GENERAL NOTES:**
- FLOOR DRAINS IN MECHANICAL CLOSETS SHALL NOT BE LOCATED UNDER WATER HEATER DRAIN PANS OR UNDER AIR HANDLING UNITS. FLOOR DRAINS SHALL BE LOCATED IN EASILY ACCESSIBLE LOCATION BETWEEN AIR HANDLER AND WATER HEATER. OVERFLOW DRAIN FROM WATER HEATER FAN SHALL BE PIPED TO FLOOR DRAIN. WATER HEATER DRAIN PIPE AND CONDENSATE DRAIN PIPE SHALL BE SECURED TO FLOOR DRAIN STRAINER WITH ZP-TIES. CONDENSATE AND OVERFLOW PIPING SHALL BE RUN SO THAT IT IS OUT OF THE PATH OF TRAVEL.
- KEY NOTES:**
- ROUTE RADON VENT PIPING INSIDE WALL. COORDINATE WITH H/VAC CONTRACTOR.
  - SEE DETAIL 2 ON SHEET P003 FOR TYPICAL INSTALLATION OF FLOOR DRAIN.
  - ROUTE SANITARY FROM FD TO HOUSE SIDE OF BATHTUB/SHOWER P-TRAP.
  - 1/2" CW DP, 1/2" HW DP, 3" SAN DN, 1-1/2" V UP AND 2" SAN UP.
  - (2) 3/4" CW DP TO AP-1.
  - ROUTE PIPING FOR OB-1 INSIDE PROVIDED WALL TO THE LEFT SIDE OF LAUNDRY ROOM. SEE DETAIL 6 ON SHEET P003 FOR TYPICAL DOMESTIC WATER HEATER PIPING ARRANGEMENT.
  - PROVIDE 3/4" CW & 3/4" HW TO DWH-1. SEE DETAIL 6 ON SHEET P003 FOR TYPICAL DOMESTIC WATER HEATER PIPING ARRANGEMENT.

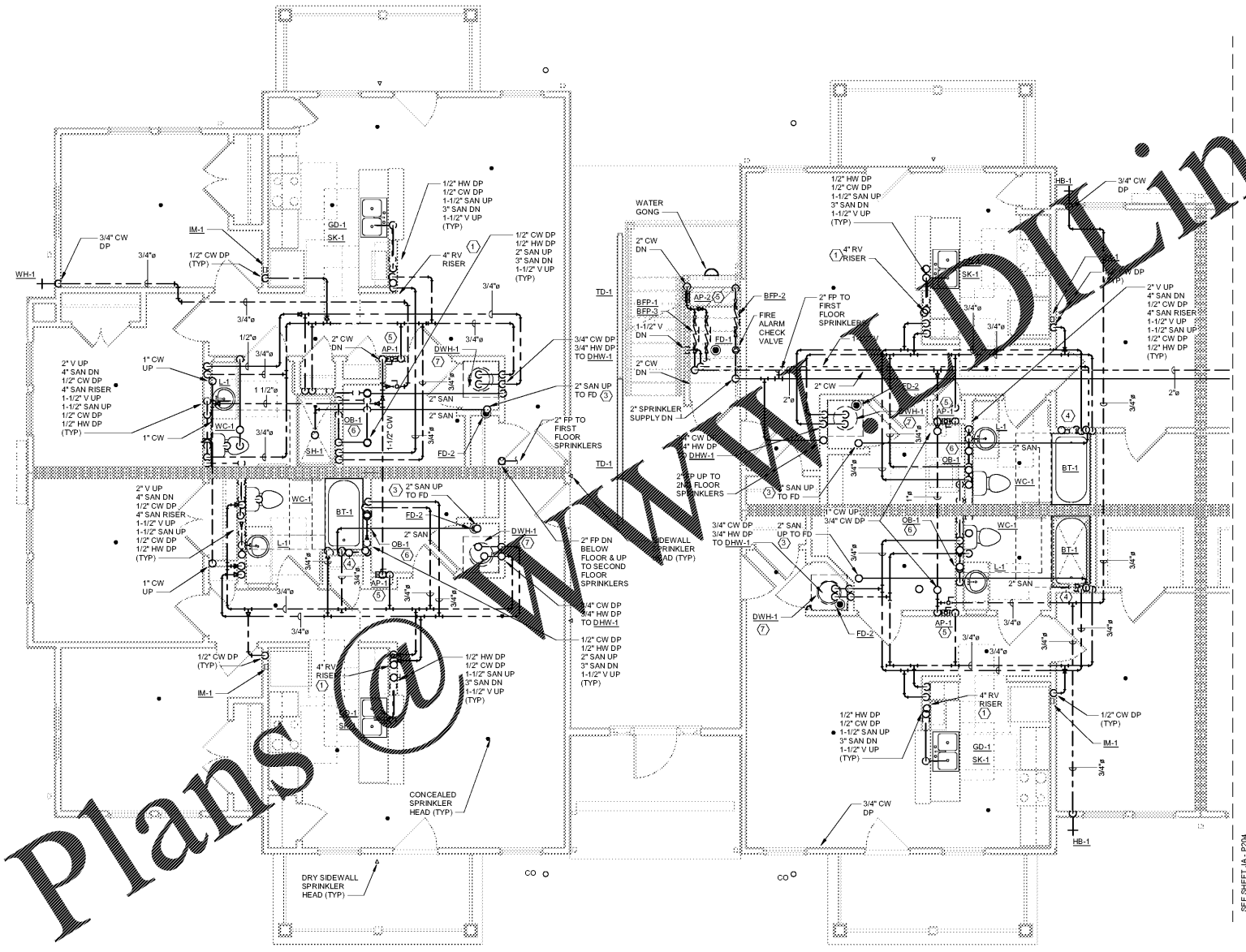

Order Plans

1 PLUMBING GROUND FLOOR PLAN - BUILDING M-A-1  
1/4" = 1'-0"