



Architecture Planning Interiors Research
 50 South B.B. King Boulevard
 Memphis, Tennessee 38103
 Telephone 901.521.1440
 Fax 901.525.2760
 E-mail info@lrk.com

Client:
McCormack Baron Salazar

720 Olive St Suite 2500
 St. Louis, MO 63101

Issues and Revisions

Date	Issued / Revised
3/16/2020	50% CONSTRUCTION DOCS
5/18/2020	80% CONSTRUCTION DOCS
7/13/2020	PERMIT SUBMISSION

BUILDING ADDRESSES

TYPE	ADDRESS
TYPE G-2	342, 444, 446, 448 RATLIFF LANE
TYPE E-1A	324, 236, 238, 330 SHAWNEE PLACE
TYPE E-1A	378, 448 VANCE AVE
TYPE E-1A	316, 304 FOOT LANE
TYPE E-1A	338 S DANNY THOMAS BLVD
TYPE E-1A	368, 481 VANCE AVE
TYPE E-1A	321 SHAWNEE PLACE
TYPE E-1A	450, 390 FOOT LANE
TYPE E-1A	316 S DANNY THOMAS BLVD
TYPE E-1A	402, 406 FOOT LANE

©2020 LRK Inc.
 Drawings, written material, and design concepts shall not be used or reproduced in whole or part in any form or format without prior written consent of LRK Inc. Do not scale drawings. Use given dimensions only. If not shown, verify correct dimensions with the Architect. Contractor shall check and verify all dimensions and conditions of job site.

Seal



LRK Project Number: 01.15100.43

Project Name:
South City CNI Phase 4
 Memphis TN

Drawing Name:
BUILDING SECTIONS

Drawn By: ADB
 Checked By: HJU

MA-A210

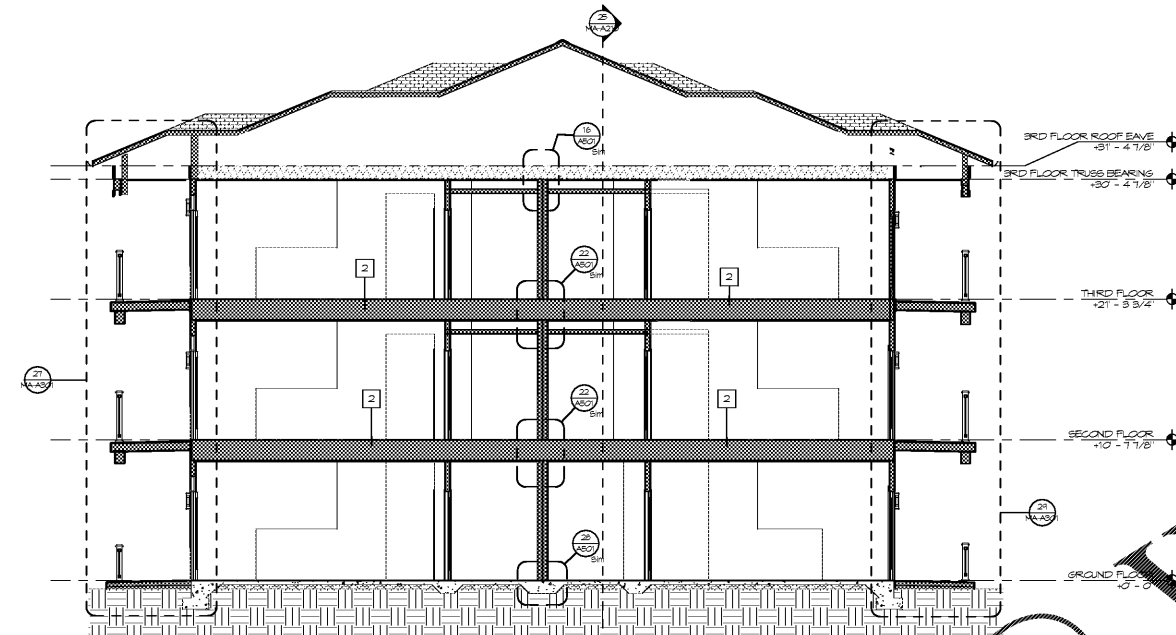

13 TRANSVERSE SECTION 2
 SCALE: 3/16" = 1'-0"



16 TRANSVERSE SECTION 1
 SCALE: 3/16" = 1'-0"



25 LONGITUDINAL SECTION 1
 SCALE: 3/16" = 1'-0"

Order Plans @

WWW.DIline.com