



Architecture Planning Interiors Research  
50 South B.B. King Boulevard  
Memphis, Tennessee 38103  
Telephone 901.521.1440  
Fax 901.525.2760  
E-mail info@lrk.com

Client:  
**McCormack Baron Salazar**

720 Olive St Suite 2500  
St. Louis, MO 63101

Date	Issued / Revised
3/16/2020	50% CONSTRUCTION DOCS
5/18/2020	80% CONSTRUCTION DOCS
7/13/2020	PERMIT SUBMISSION

BUILDING ADDRESSES

TYPE S2	442, 444, 446, 448 RATLIFF LANE
TYPE S2	324, 236, 238, 330 SHAWEL PLACE
TYPE S1A	378, 448 VANCE AVE
TYPE S1A	316, 304 FOOT LANE
TYPE S1A	388 S DANNY THOMAS BLVD
TYPE S1A	368, 481 VANCE AVE
TYPE S1A	378 SHAWEL PLACE
TYPE S1A	450, 380 FOOT LANE
TYPE S1A	348 S DANNY THOMAS BLVD
TYPE S1A	402, 406 FOOT LANE

©2020 LRK Inc.  
Drawings, written material, and design concepts shall not be used or reproduced in whole or part in any form or format without prior written consent of LRK Inc. Do not scale drawings. Use given dimensions only. If not shown, verify correct dimensions with the Architect. Contractor shall check and verify all dimensions and conditions of job site.



LRK Project Number: 01.15100.43

Project Name:  
**South City CNI Phase 4**  
Memphis TN

Drawing Name:  
**BUILDING SECTIONS**

Drawn By: ADB  
Checked By: HJU

LA-A210

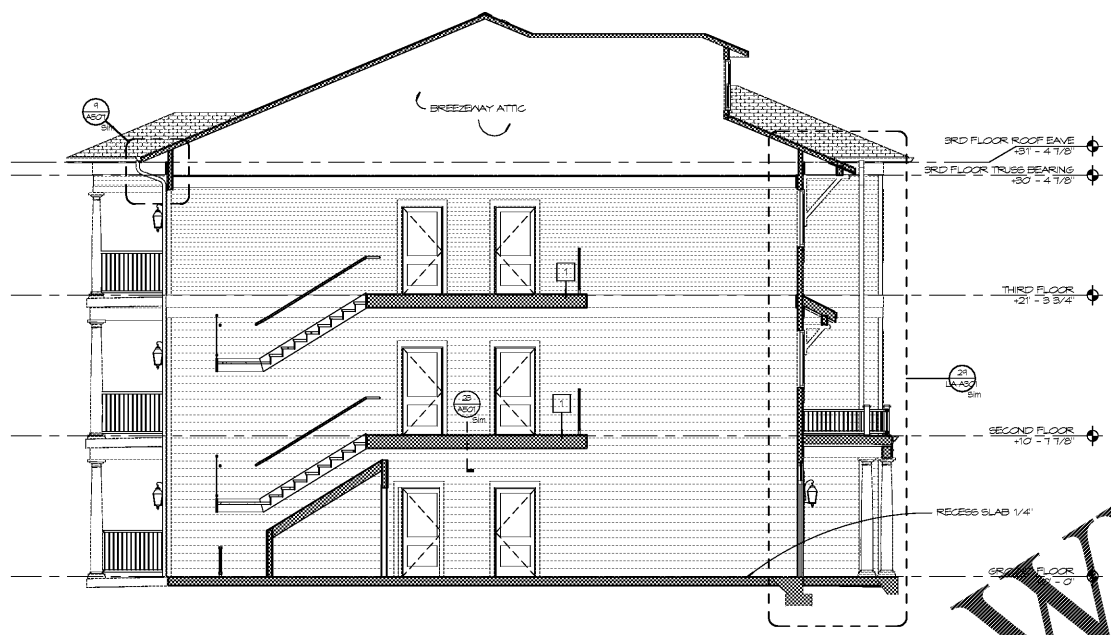

13 TRANSVERSE SECTION @ STAIR  
SCALE: 3/16" = 1'-0"

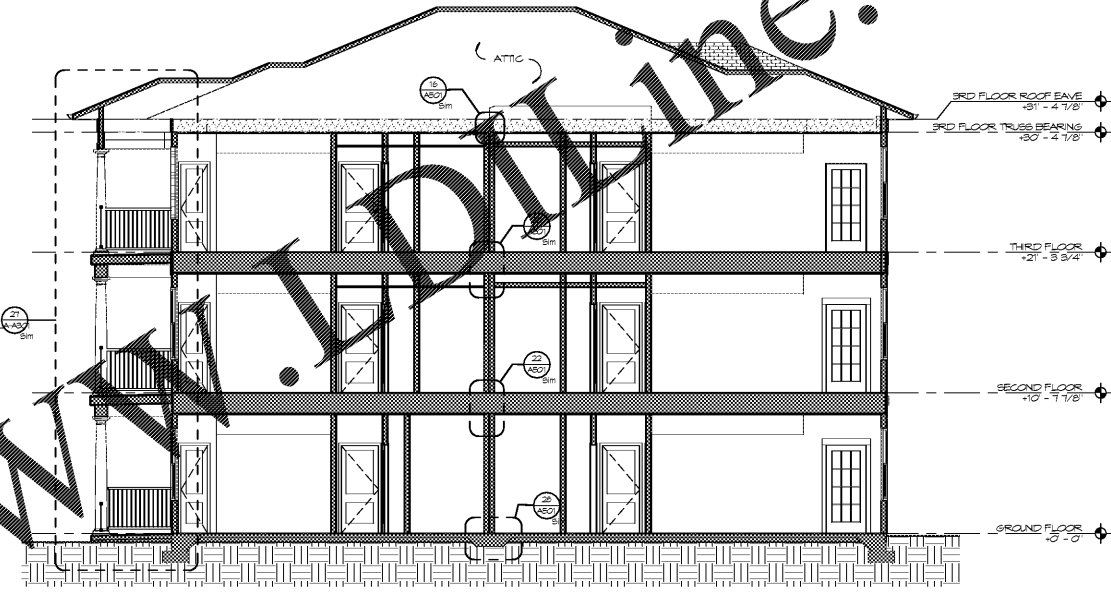

16 TRANSVERSE SECTION  
SCALE: 3/16" = 1'-0"

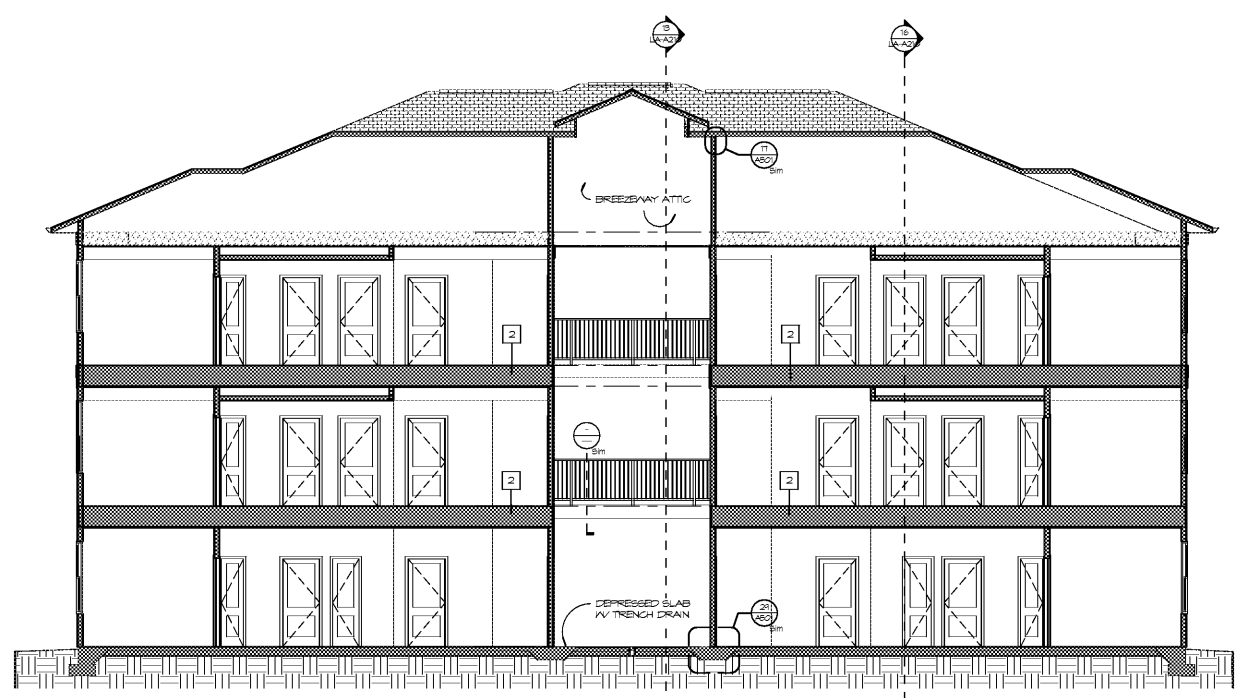

28 LONGITUDINAL SECTION  
SCALE: 3/16" = 1'-0"

Order Plans @

WWW.DRAWINGLINE.COM