

Issues and Revisions

Date	Issued / Revised
3/16/2020	50% CONSTRUCTION DOCS
5/18/2020	80% CONSTRUCTION DOCS
7/13/2020	PERMIT SUBMISSION

BUILDING ADDRESSES

TYPE G-2	342, 444, 446, 448 RATLIFF LANE 324, 236, 238, 330 SHAWNEE PLACE
TYPE I-A	378, 448 VANCE AVE 318, 304 FOOT LANE 388 S DANNY THOMAS BLVD
TYPE I-C	368, 481 VANCE AVE 378 SHAWNEE PLACE
TYPE I-A	321 SHAWNEE PLACE 450, 380 FOOT LANE 345 S DANNY THOMAS BLVD
TYPE I-A	402, 406 FOOT LANE

©2020 LRK Inc.  
Drawings, written material, and design concepts shall not be used or reproduced in whole or part in any form or format without prior written consent of LRK Inc. Do not scale drawings. Use given dimensions only. If not shown, verify correct dimensions with the Architect. Contractor shall check and verify all dimensions and conditions of job site.

Seal



LRK Project Number: 01.15100.43

Project Name:  
**South City CNI Phase 4**  
Memphis TN

Drawing Name:  
**WALL SECTIONS**

Drawn By: ADB  
Checked By: HJU

**IC-A301**

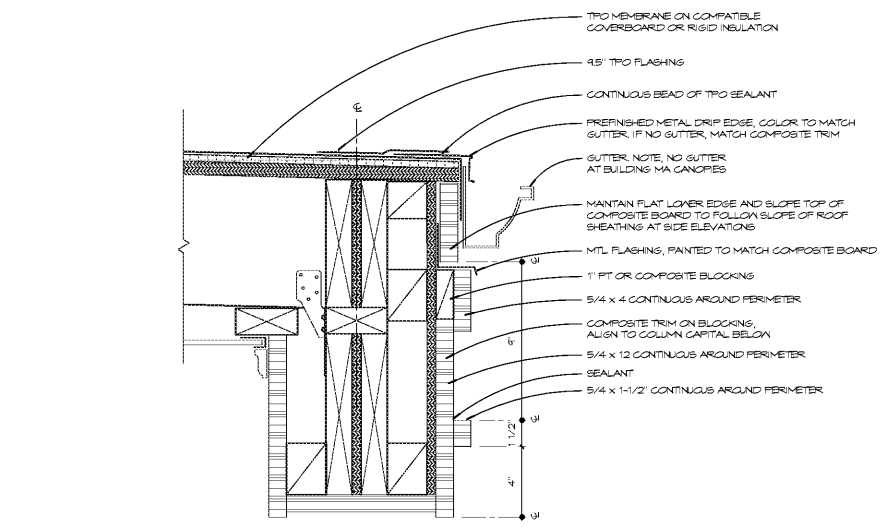

**18 BUILDING I-C ENTRY PORTICO DETAIL**  
SCALE: 3" = 1'-0"

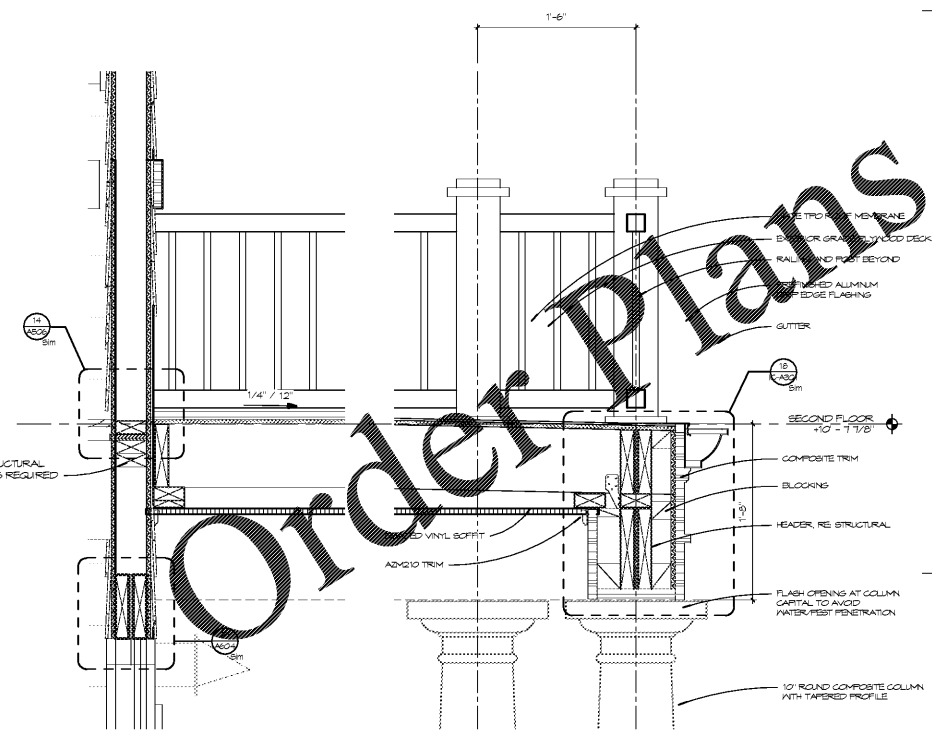

**25 IC PORTICO DETAIL**  
SCALE: 1 1/2" = 1'-0"

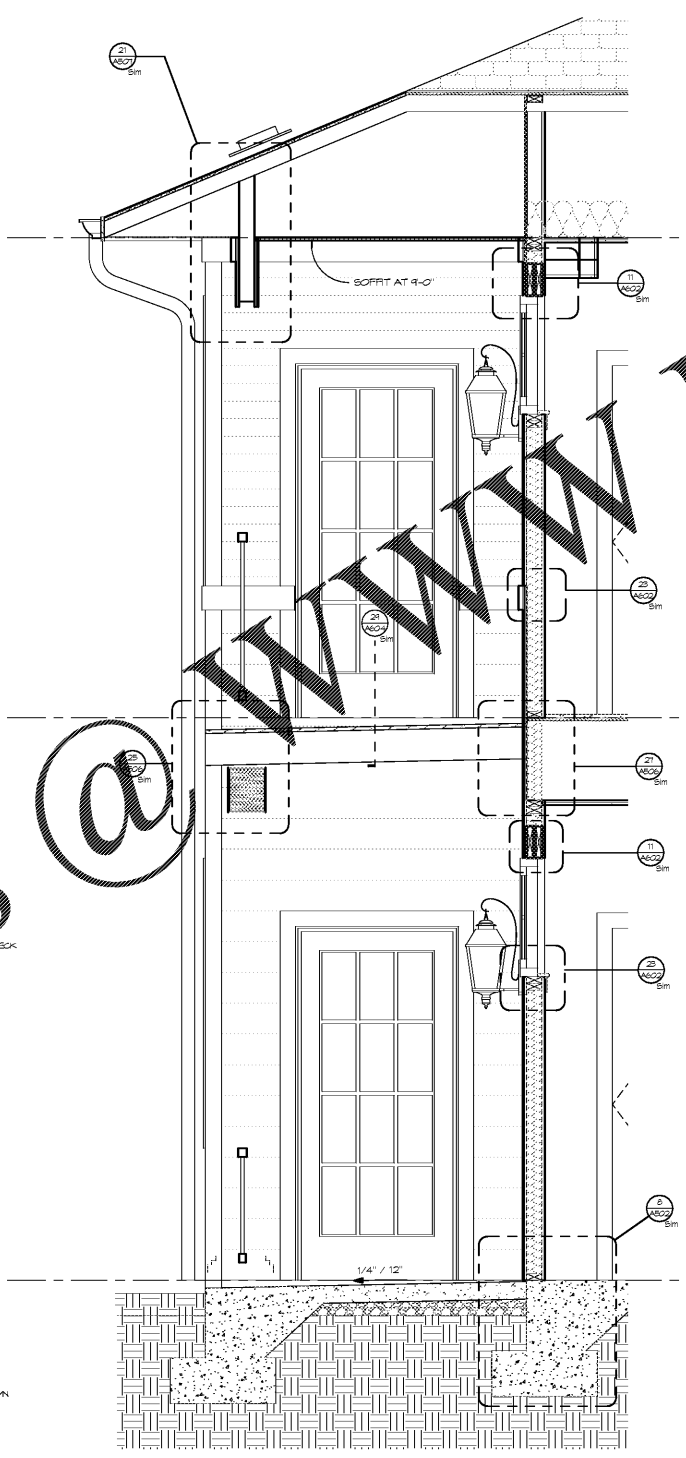

**27 IC WALL SECTION 3**  
SCALE: 3/4" = 1'-0"

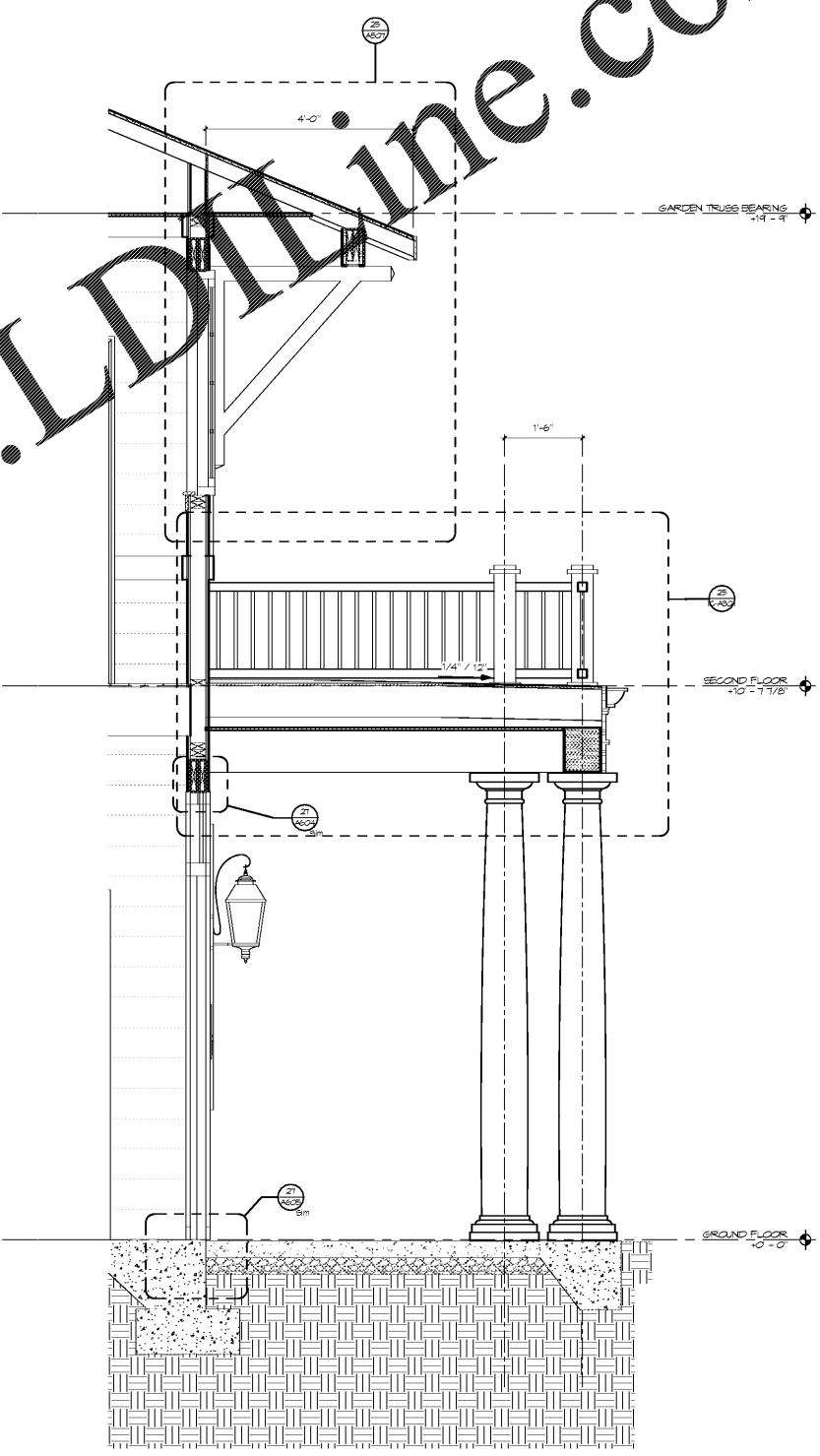

**29 IC WALL SECTION 1**  
SCALE: 3/4" = 1'-0"