



Looney Ricks Kiss

Architecture Planning Interiors Research  
50 South B.B. King Boulevard  
Memphis, Tennessee 38103  
Telephone 901 521 1440  
Fax 901 525 2760  
E-mail info@lrk.com

Client:

**McCormack Baron  
Salazar**

720 Olive St Suite 2500

St. Louis, MO 63101

Issues and Revisions

| Date      | Issued / Revised  |
|-----------|-------------------|
| 3/16/2020 | 50% C.D.          |
| 5/15/2020 | 80% C.D.          |
| 7/13/2020 | Permit Submission |

BUILDING ADDRESSES

|           |                                  |
|-----------|----------------------------------|
| TYPE G.B. | 442, 444, 446, 448 BATHURST LANE |
| TYPE H.A. | 324, 226, 228, 330 ISHMAEL PLACE |
| TYPE L.C. | 315, 364 FOOT LANE               |
| TYPE L.E. | 333 S DANNY THOMAS BLVD          |
| TYPE L.F. | 365, 431 VANCE AVE               |
| TYPE L.G. | 315 ISHMAEL PLACE                |
| TYPE L.H. | 327 ISHMAEL PLACE                |
| TYPE L.I. | 420, 555 FOOT LANE               |
| TYPE L.J. | 340 S DANNY THOMAS BLVD          |
| TYPE L.K. | 402, 426 FOOT LANE               |

©2020 LRK Inc.  
Drawings, written material, and design concepts shall not be used or reproduced in whole or part in any form or format without prior written consent of LRK Inc. Do not scale drawings. Use given dimensions only. If not shown, verify correct dimensions with the Architect. Contractor shall check and verify all dimensions and conditions at job site.

Seal



LRK Project Number: 01.15100.43

Project Name:  
**South City CNI  
Phase 4**

Memphis, TN

Drawing Name:  
**SECOND FLOOR  
FRAMING PLAN**

Drawn By: MAC

Checked By: KEM

**HA-S102**

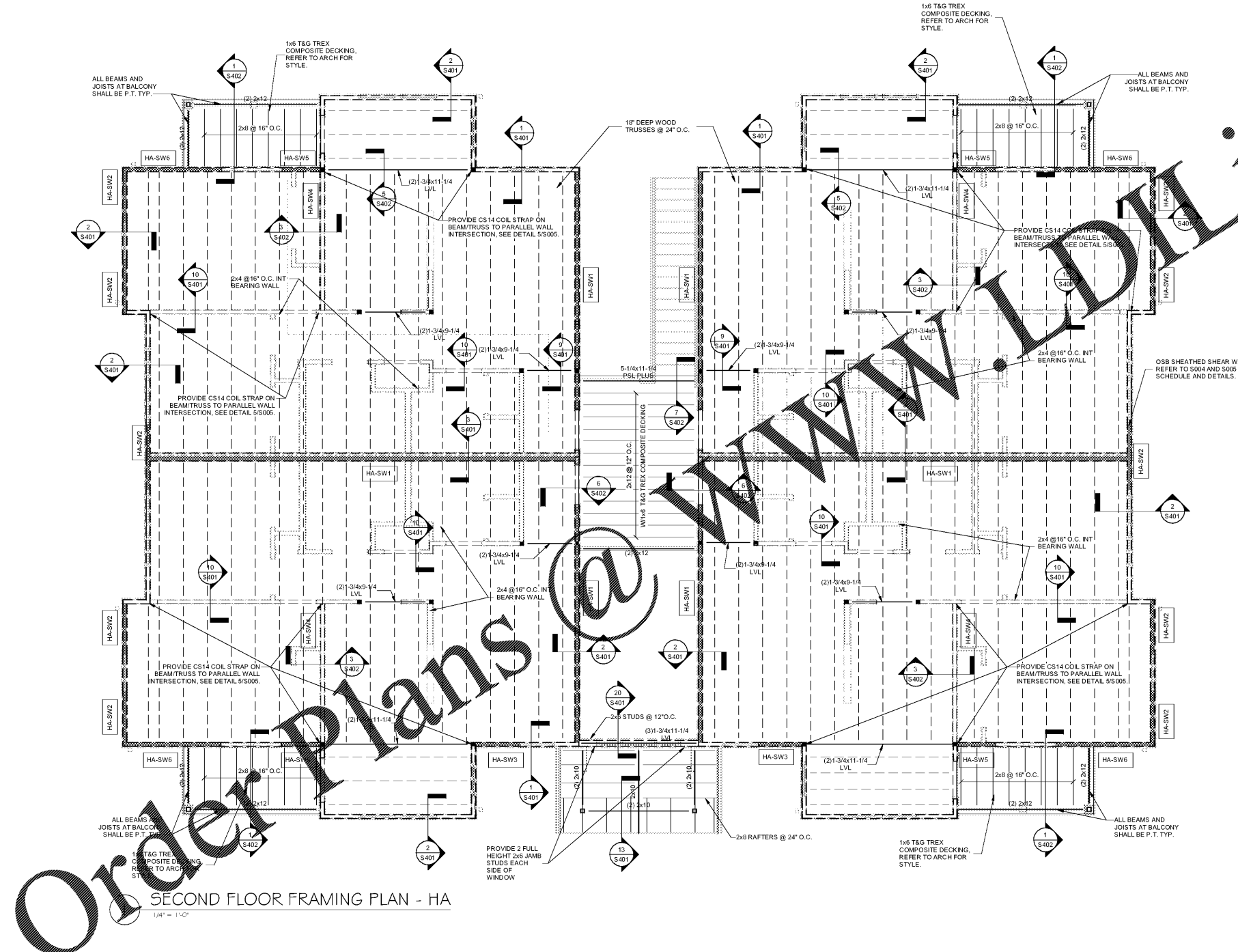

**Order Plans @**

**SECOND FLOOR FRAMING PLAN - HA**  
1/4" = 1'-0"

- NOTES:
- 1) ALL WALLS THIS FLOOR, INTERIOR AND EXTERIOR, SHALL BE 2x4'S @ 16" O.C.
  - 2) FLOOR SHEATHING SHALL BE 1/2" 4824 TONGUE AND GROOVE SHEATHING ENTIRE FLOOR. SEE DETAIL 55003 FOR SHEATHING CONNECTION AND FRAMING DETAILS.
  - 3) REFER TO HEADER SCHEDULE 4IS003 FOR OPENING AND FRAMING DETAILS FOR ALL DOORS AND WINDOWS.
  - 4) HA-SW# INDICATES SHEAR WALLS. SEE SHEETS S004 AND S005 FOR SHEAR WALL SCHEDULE AND CONSTRUCTION DETAILS.
  - 5) REFER TO 105-802 FOR ALL LVL BEAM TO PSL COLUMN CONNECTION DETAILS AS WELL AS ALL CANOPY & BALCONY BEAM TO COLUMN CONNECTION DETAILS.
  - 6) TRUSS LAYOUT SHOWN IS DIAGRAMMATIC. CONTRACTOR SHALL LAYOUT TRUSSES AND COORDINATE LOCATION WITH OTHER TRADES, PRIMARILY PLUMBING TOILETS, BATHTUBS, SHOWER DRAINS, AND MECHANICAL FAN COIL UNITS. FINAL COORDINATION AND PLACEMENT IS RESPONSIBILITY OF TRUSS MANUFACTURER AND CONTRACTOR.