

14 HA TRANSVERSE SECTION 2
SCALE: 1/4" = 1'-0"

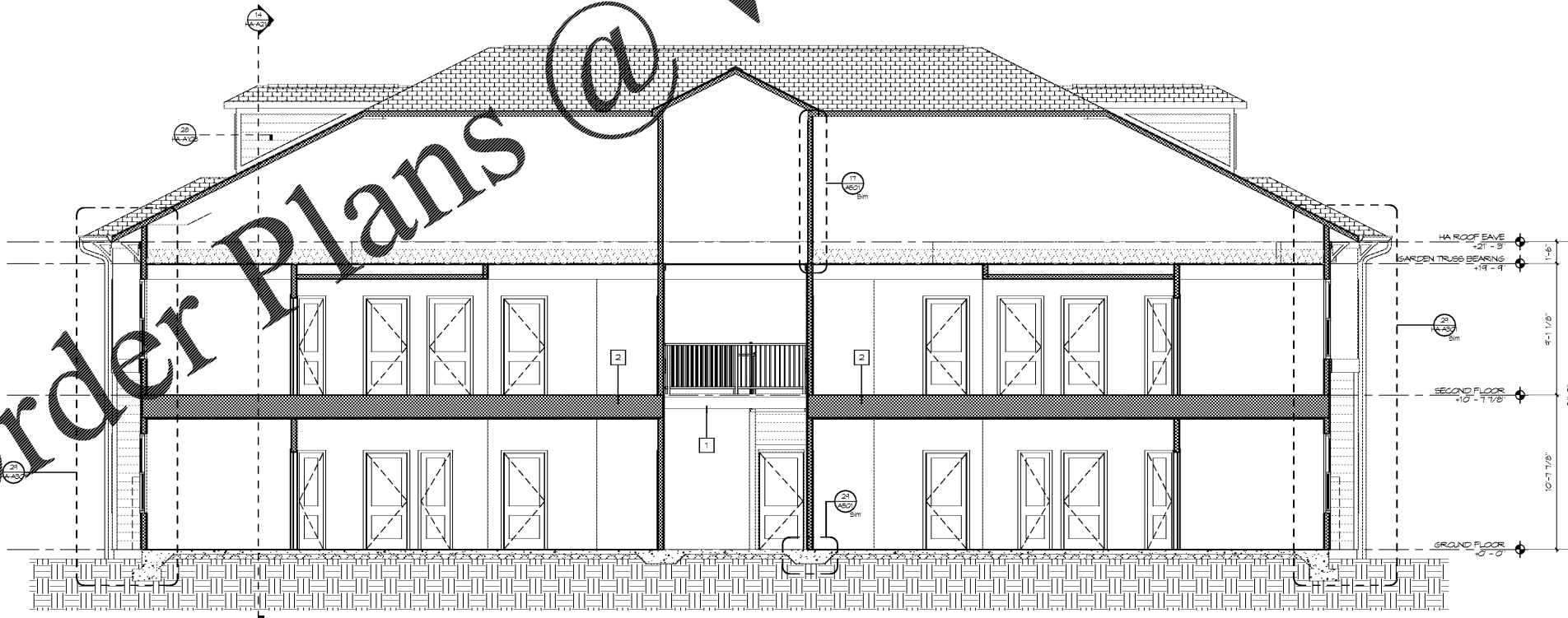

25 HA LONGITUDINAL SECTION
SCALE: 1/4" = 1'-0"



Architecture Planning Interiors Research
50 South B.B. King Boulevard
Memphis, Tennessee 38103
Telephone 901 521 1440
Fax 901 525 2760
E-mail info@lrk.com

Client:
McCormack Baron Salazar

720 Olive St Suite 2500
St. Louis, MO 63101

Issues and Revisions

Date	Issued / Revised
3/16/2020	50% CONSTRUCTION DOCS
5/18/2020	80% CONSTRUCTION DOCS
7/13/2020	PERMIT SUBMISSION

BUILDING ADDRESSES

TYPE G2	442, 444, 446, 448 RATLIFF LANE
TYPE I1A	324, 236, 238, 330 ISHMAEL PLACE
TYPE I1A	378, 448 VANCE AVE
TYPE I1A	316, 304 FOOT LANE
TYPE I1C	388, 491 VANCE AVE
TYPE I1A	378 ISHMAEL PLACE
TYPE I1A	321 ISHMAEL PLACE
TYPE I1A	400, 380 FOOT LANE
TYPE I1A	345 S DANNY THOMAS BLVD
TYPE I1A	402, 406 FOOT LANE

©2020 LRK, Inc.
Drawings, written material, and design concepts shall not be used or reproduced in whole or part in any form or format without prior written consent of LRK, Inc. Do not scale drawings. Use given dimensions only. If not shown, verify correct dimensions with the Architect. Contractor shall check and verify all dimensions and conditions of job site.

Seal



LRK Project Number: 01.15100.43

Project Name:
South City CNI Phase 4
Memphis TN

Drawing Name:
BUILDING SECTIONS

Drawn By: ADB
Checked By: HJU

HA-A210