

GENERAL NOTES:  
A. ALL HORIZONTAL SANITARY CONNECTIONS SHALL BE MORE THAN 10 PIPE DIAMETERS FROM A VERTICAL WASTE STACK BASE.



Architecture Planning Interiors Research  
50 South B.B. King Boulevard  
Memphis, Tennessee 38103  
Telephone 901 521 1440  
Fax 901 523 2760  
E-mail info@lrk.com

Client:  
**McCormack Baron Salazar**

720 Olive St, Suite 2500  
St. Louis, MO 63101

Issues and Revisions

Date	Issued / Revised
03/16/2020	50% CONSTRUCTION DOCUMENTS
05/18/2020	80% CONSTRUCTION DOCUMENTS
07/13/2020	PERMIT

BUILDING ADDRESSES

TYPE G-B	442, 444, 446, 448 BATHURST LANE
TYPE H-A	324, 226, 228, 330 SHAWNEE PLACE
TYPE H-B	343, 440 VANCE AVE
TYPE H-C	315, 364 FOOTE LANE
TYPE H-D	363 S DANNY THOMAS BLVD
TYPE L-C	365, 431 VANCE AVE
TYPE L-D	313 SHAWNEE PLACE
TYPE L-E	327 SHAWNEE PLACE
TYPE L-F	420, 503 FOOTE LANE
TYPE M-A	340 S DANNY THOMAS BLVD
TYPE M-B	402, 428 FOOTE LANE

©2020 LRK Inc.  
Drawings, written material, and design concepts shall not be used or reproduced in whole or part in any form or format without prior written consent of LRK Inc. Do not scale drawings. Use given dimensions only. If not shown, verify correct dimensions with the Architect. Contractor shall check and verify all dimensions and conditions at job.



LRK Project Number: 01.15100.42

Project Name:  
**South City CNI Phase 4**  
Memphis TN

Drawing Name:  
**PLUMBING BUILDING - G-B ISOMETRIC PLAN**

Drawn By: EDM  
Checked By: JEWS

**GB-P301**

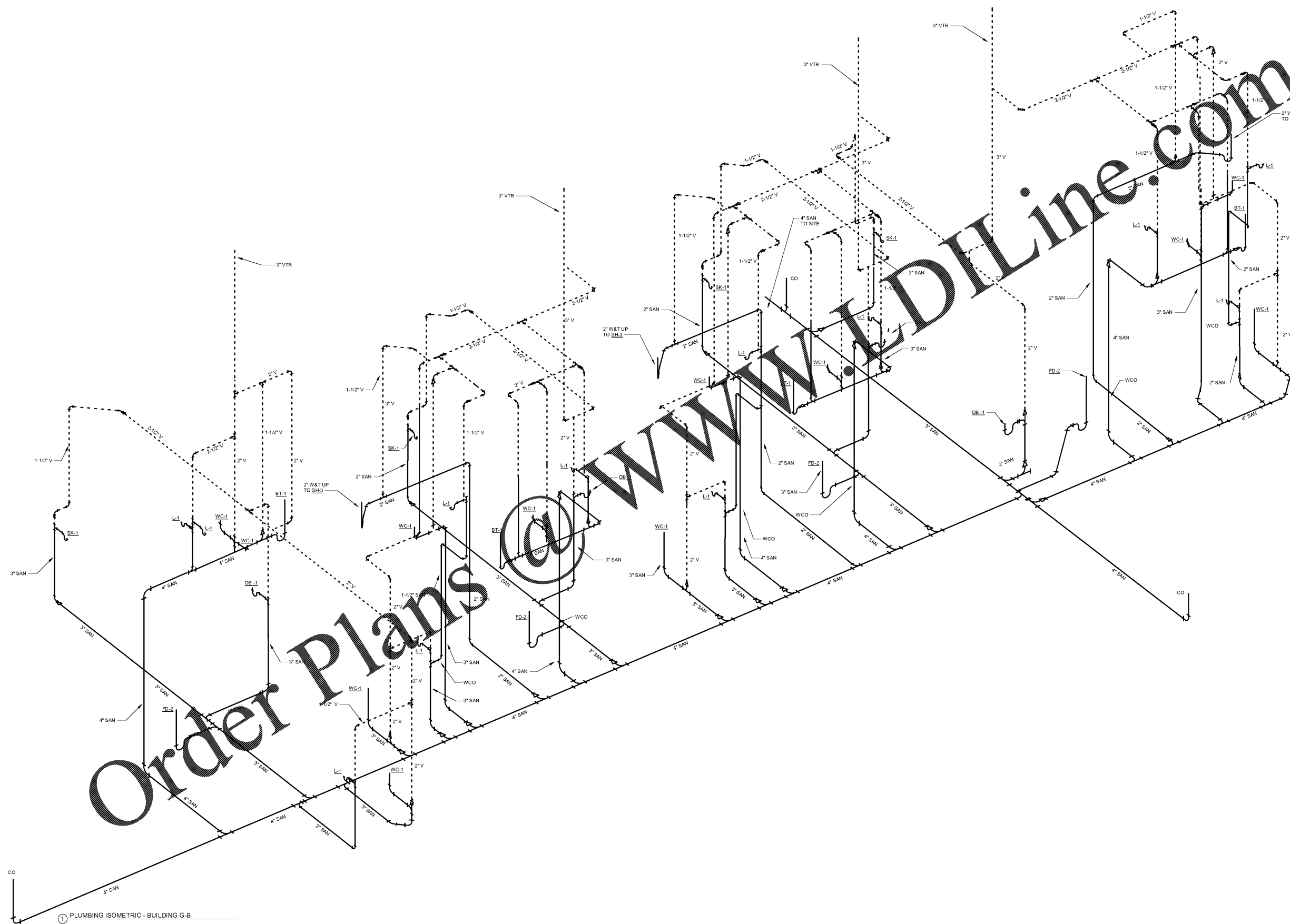

Order Plans

WWW.DILine.com

1 PLUMBING ISOMETRIC - BUILDING G-B