

8 ENLARGED DETAIL AT REAR OVERHANG
SCALE: 1 1/2" = 1'-0"

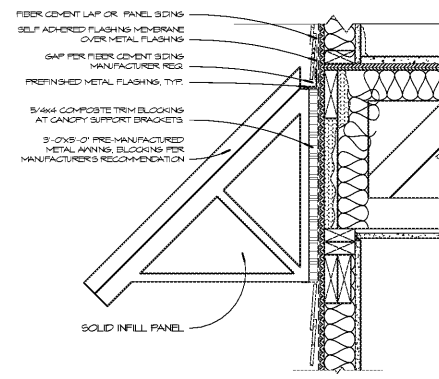

9 CANOPY SECTION DETAIL
SCALE: 1 1/2" = 1'-0"

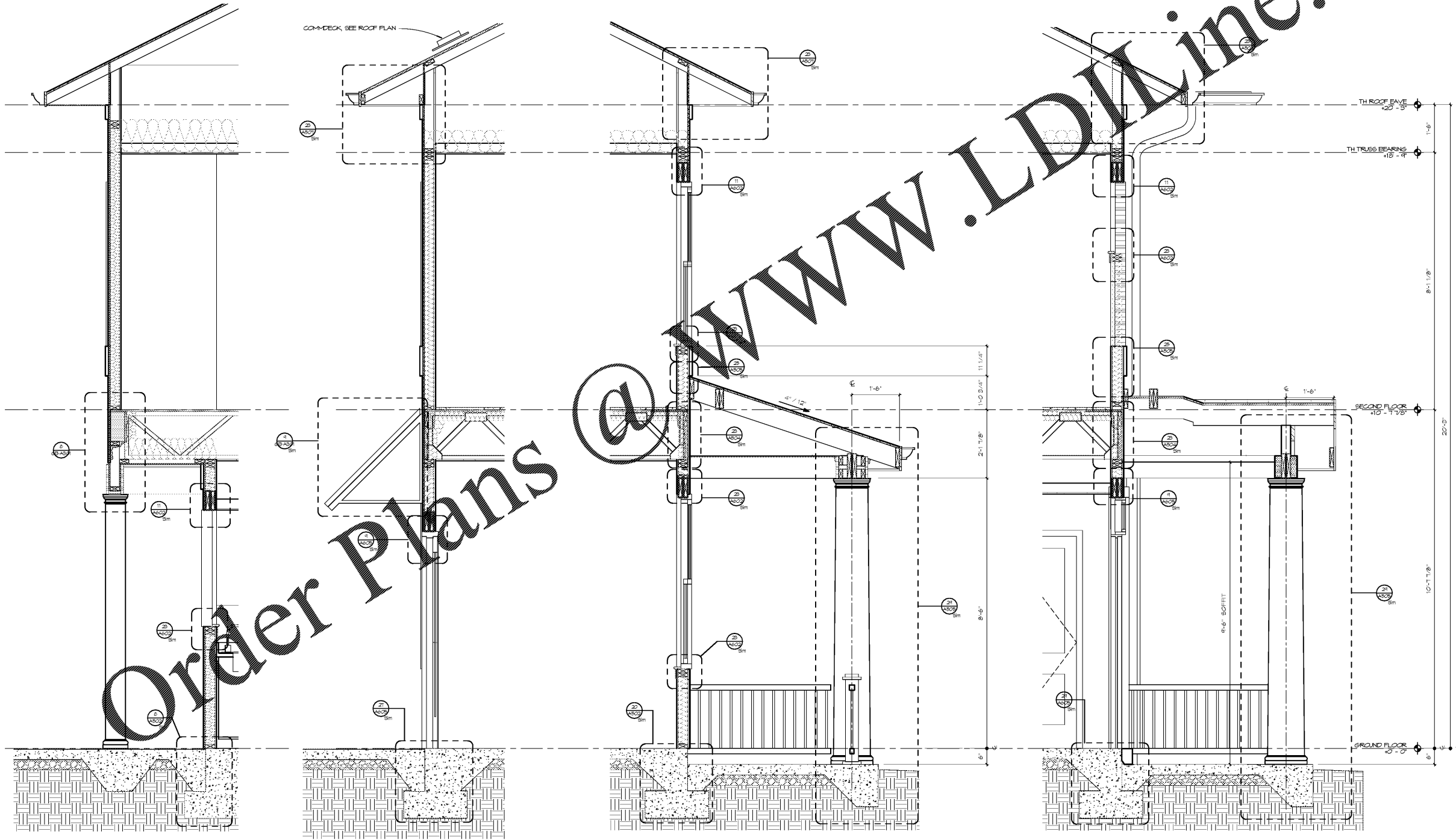

24 GB WALL SECTION 4
SCALE: 3/4" = 1'-0"

26 GB WALL SECTION 3
SCALE: 3/4" = 1'-0"

27 GB WALL SECTION 2
SCALE: 3/4" = 1'-0"

29 GB WALL SECTION 1
SCALE: 3/4" = 1'-0"



Architecture Planning Interiors Research
50 South B.B. King Boulevard
Memphis, Tennessee 38103
Telephone 901 521 1440
Fax 901 525 2760
E-mail info@lrk.com

Client:
McCormack Baron Salazar

720 Olive St Suite 2500
St. Louis, MO 63101

Issues and Revisions

Date	Issued / Revised
3/16/2020	50% CONSTRUCTION DOCS
5/18/2020	80% CONSTRUCTION DOCS
7/13/2020	PERMIT SUBMISSION

BUILDING ADDRESSES

TYPE S-D	342, 444, 446, 448 RATLIFF LANE 324, 286, 288, 330 ISHAMEL PLACE
TYPE L-A	378, 448 VANCE AVE 386, 384 FOOT LANE 388 S DANNY THOMAS BLVD
TYPE L-C	368, 481 VANCE AVE 318 ISHAMEL PLACE
TYPE L-E	321 ISHAMEL PLACE 400, 380 FOOT LANE 348 S DANNY THOMAS BLVD
TYPE L-M	402, 406 FOOT LANE

©2020 LRK, Inc.
Drawings, whether partial, and design concepts shall not be used or reproduced in whole or part in any form or format without prior written consent of LRK, Inc. Do not scale drawings. Use given dimensions only. If not shown, verify correct dimensions with the Architect. Contractor shall check and verify all dimensions and conditions of job site.

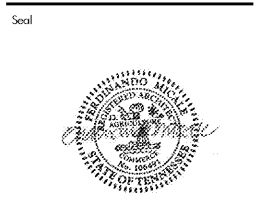

LRK Project Number: 01.15100.43

Project Name:
South City CNI Phase 4
Memphis TN

Drawn Name:
WALL SECTIONS

Drawn By: ADB
Checked By: HJU

GB-A301