

13 GB TRANSVERSE SECTION 2
SCALE 1/4" = 1'-0"

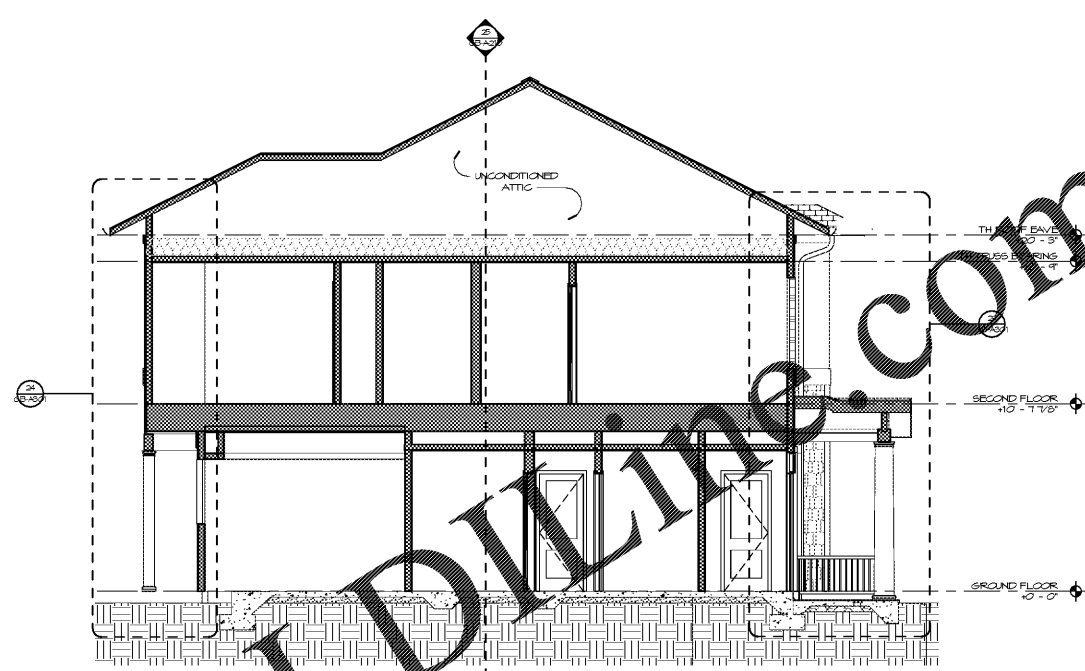

16 GB TRANSVERSE SECTION 1
SCALE 1/4" = 1'-0"

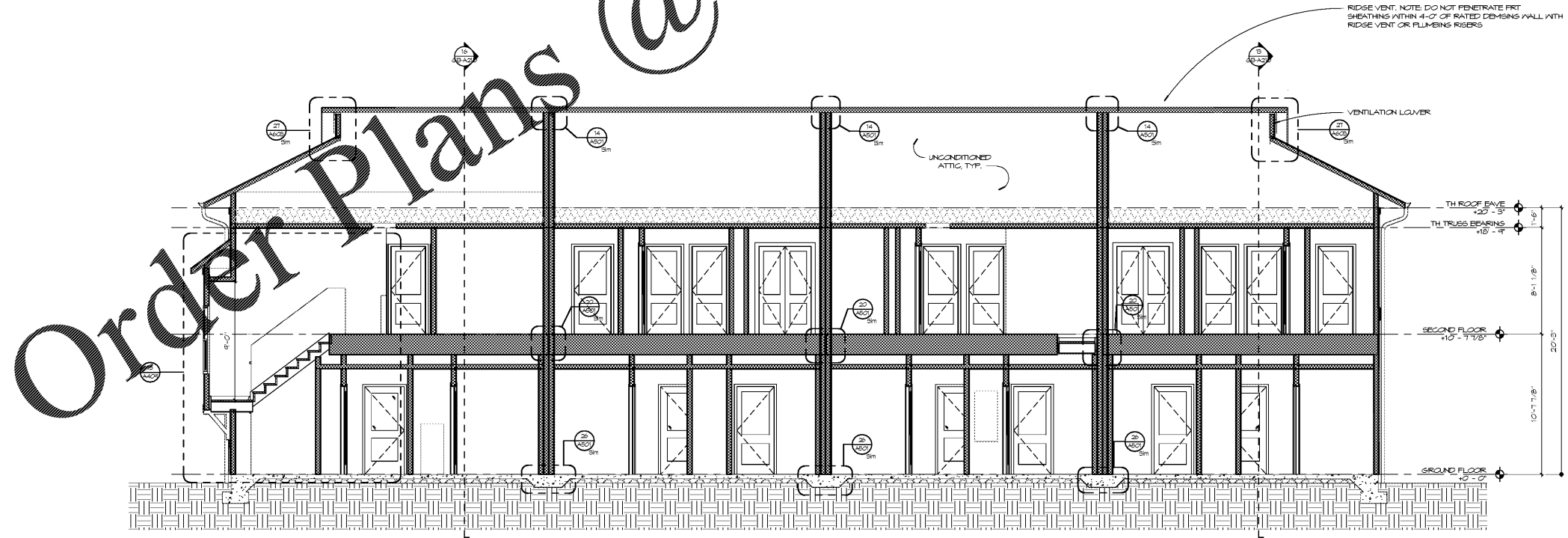

25 GB LONGITUDINAL SECTION
SCALE 1/4" = 1'-0"



Architecture Planning Interiors Research
50 South B.B. King Boulevard
Memphis, Tennessee 38103
Telephone 901.521.1440
Fax 901.525.2760
E-mail info@lrk.com

Client:
McCormack Baron Salazar

720 Olive St Suite 2500
St. Louis, MO 63101

Issues and Revisions

Date	Issued / Revised
3/16/2020	50% CONSTRUCTION DOCS
5/18/2020	80% CONSTRUCTION DOCS
7/13/2020	PERMIT SUBMISSION

BUILDING ADDRESSES

TYP. G-2	342, 444, 446, 448 RATLIFF LANE
TYP. E-1A	334, 286, 288, 330 ISHAMEL PLACE
TYP. E-1B	378, 448 VANCE AVE
TYP. E-1C	384, 384 FOOTE LANE
TYP. E-1D	338 S DANNY THOMAS BLVD
TYP. E-1E	368, 481 VANCE AVE
TYP. E-1F	318 ISHAMEL PLACE
TYP. E-1G	321 ISHAMEL PLACE
TYP. E-1H	450, 390 FOOTE LANE
TYP. E-1I	345 S DANNY THOMAS BLVD
TYP. E-1J	402, 406 FOOTE LANE

©2020 LRK, Inc.
Drawings, whether partial, and design concepts shall not be used or reproduced in whole or part in any form or format without prior written consent of LRK, Inc. Do not scale drawings. Use given dimensions only. If not shown, verify correct dimensions with the Architect. Contractor shall check and verify all dimensions and conditions of job site.



LRK Project Number: 01.15100.43

Project Name:
South City CNI Phase 4
Memphis TN

Drawing Name:
BUILDING SECTIONS

Drawn By: ADB
Checked By: HLU

GB-A210