

Order Plans

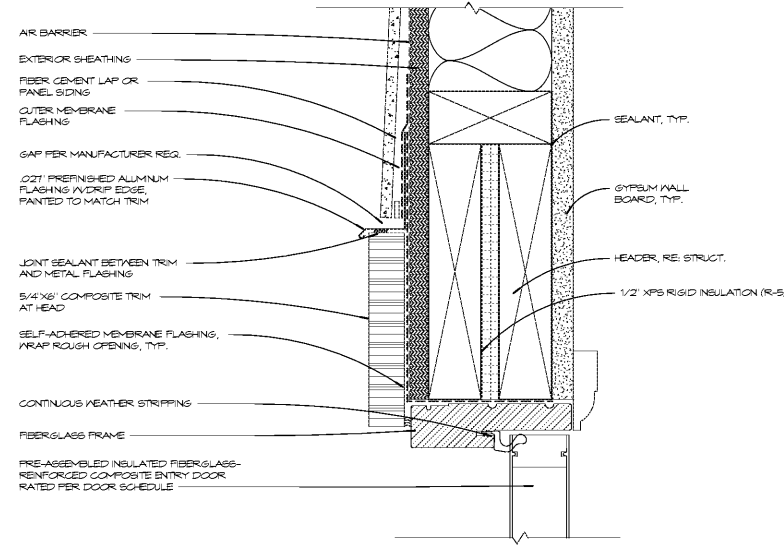

9 DOOR HEAD AT FIBER CEMENT
SCALE: 6" = 1'-0"

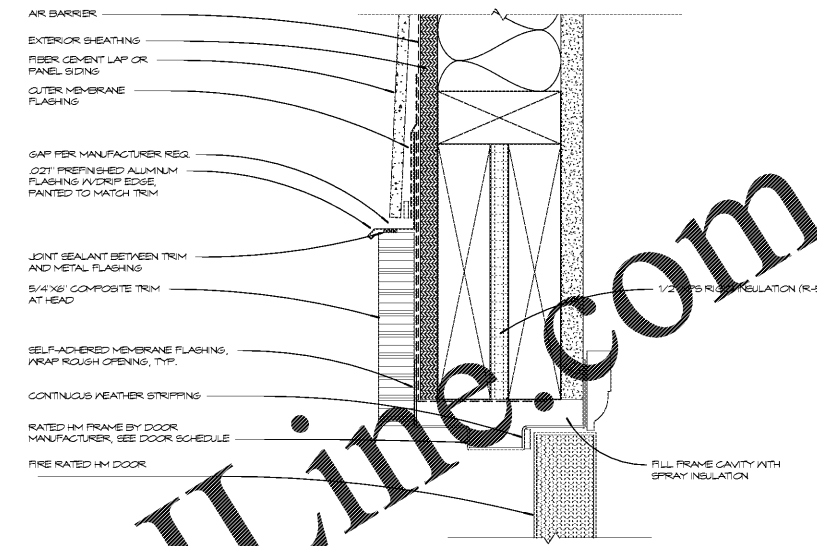

11 DOOR HEAD AT FIBER CEMENT
BREEZEWAY (1HR-WALL TYPE B)
SCALE: 6" = 1'-0"

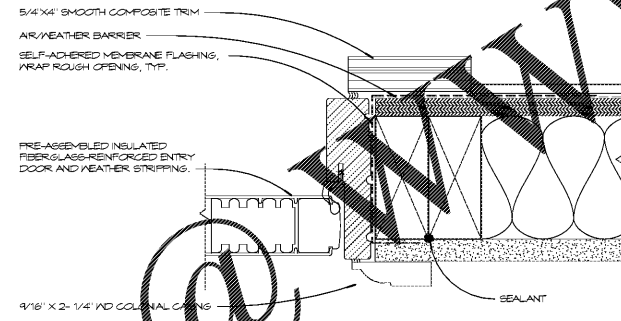

21 DOOR JAMB AT FIBER CEMENT
SCALE: 6" = 1'-0"

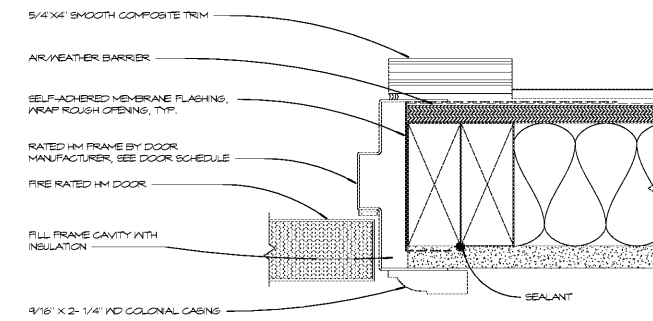

23 DOOR JAMB AT FIBER CEMENT
BREEZEWAY (1HR-WALL TYPE B)
SCALE: 6" = 1'-0"

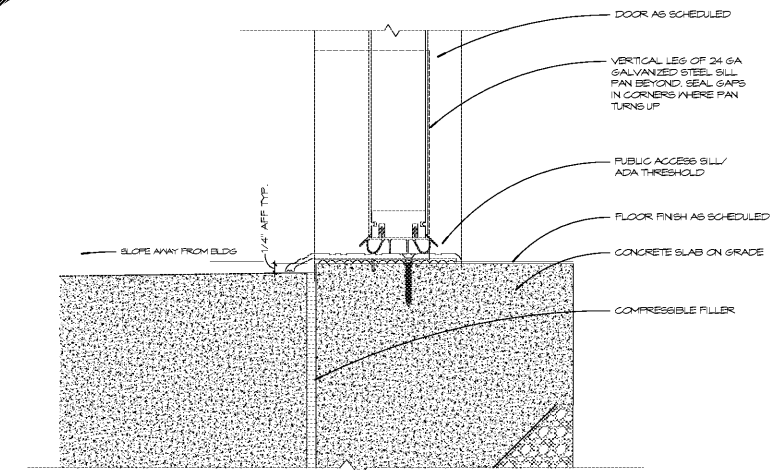

NOTE: APPLICABLE TO ALL TOWNHOUSE REAR ENTRANCES AND ALL GARDEN APARTMENT GROUND FLOOR UNIT ENTRY DOORS. NOTE: MAXIMUM HEIGHT OF THRESHOLD ABOVE EXTERIOR SLAB SHALL NOT EXCEED 1/2"

27 DOOR SILL AT FLUSH ENTRY
SCALE: 6" = 1'-0"

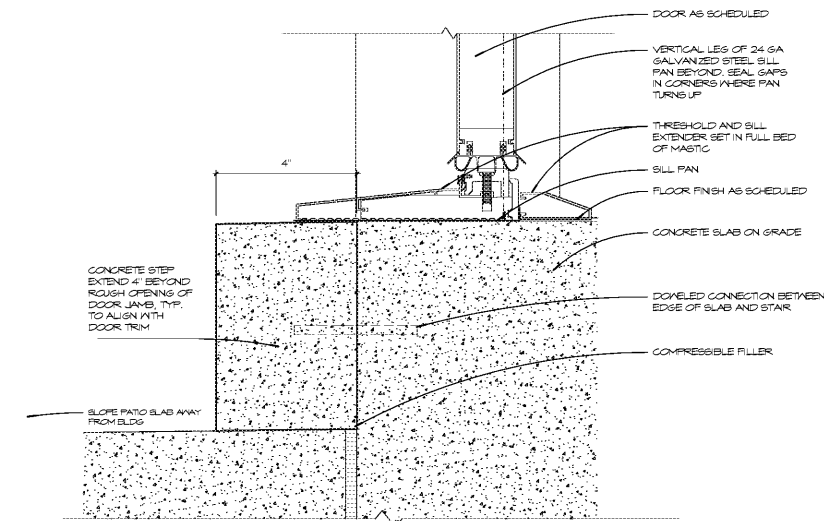

29 DOOR SILL AT UNIT ENTRY STEP
SCALE: 6" = 1'-0"

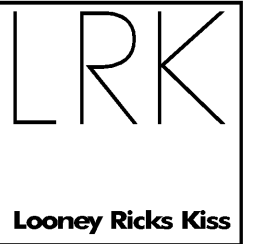

Architecture Planning Interiors Research
50 South B.B. King Boulevard
Memphis, Tennessee 38103
Telephone 901.521.1440
Fax 901.525.2760
E-mail info@lrk.com

Client:
McCormack Baron Salazar

720 Olive St Suite 2500
St. Louis, MO 63101

Issues and Revisions

Date	Issued / Revised
3/16/2020	50% CONSTRUCTION DOCS
5/18/2020	80% CONSTRUCTION DOCS
7/13/2020	PERMIT SUBMISSION

BUILDING ADDRESSES

TYPE	ADDRESS
TYPE G-2	342, 444, 446, 448 RATLIFF LANE 324, 236, 238, 330 SHAWMEL PLACE
TYPE B-A	378, 448 VANCE AVE 316, 304 FOOT LANE 388 S DANNY THOMAS BLVD
TYPE L-C	368, 481 VANCE AVE 378 SHAWMEL PLACE
TYPE L-A	321 SHAWMEL PLACE 450, 390 FOOT LANE 345 S DANNY THOMAS BLVD
TYPE B-A	402, 406 FOOT LANE

©2020 LRK, Inc.
Drawings, written material, and design concepts shall not be used or reproduced in whole or part in any form or format without prior written consent of LRK, Inc. Do not scale drawings. Use given dimensions only. If not shown, verify correct dimensions with the Architect. Contractor shall check and verify all dimensions and conditions of job site.

Seal



LRK Project Number: 01.15100.43

Project Name:
South City CNI Phase 4
Memphis TN

Drawing Name:
DOOR DETAILS

Drawn By: ADB
Checked By: HJU

A605