



Architecture Planning Interiors Research
50 South B.B. King Boulevard
Memphis, Tennessee 38103
Telephone 901.521.1440
Fax 901.525.2760
E-mail info@lrk.com

Client:
McCormack Baron Salazar

720 Olive St Suite 2500
St. Louis, MO 63101

Issues and Revisions

Date	Issued / Revised
3/16/2020	50% CONSTRUCTION DOCS
5/18/2020	80% CONSTRUCTION DOCS
7/13/2020	PERMIT SUBMISSION

BUILDING ADDRESSES

TITLE 02	342, 444, 446, 448 RATLIFF LANE
TITLE 02	324, 236, 238, 330 SHAWMEL PLACE
TITLE 02	378, 448 VANCE AVE
TITLE 02	316, 304 FOOT LANE
TITLE 02	388 S DANNY THOMAS BLVD
TITLE 02	368, 481 VANCE AVE
TITLE 02	378 SHAWMEL PLACE
TITLE 02	321 SHAWMEL PLACE
TITLE 02	400, 300 FOOT LANE
TITLE 02	345 S DANNY THOMAS BLVD
TITLE 02	402, 406 FOOT LANE

©2020 LRK Inc.
Drawings, written material, and design concepts shall not be used or reproduced in whole or part in any form or format without prior written consent of LRK Inc. Do not scale drawings. Use given dimensions only. If not shown, verify correct dimensions with the Architect. Contractor shall check and verify all dimensions and conditions of job site.

Seal



LRK Project Number: 01.15100.43

Project Name:
South City CNI Phase 4
Memphis TN

Drawing Name:
PORCH & BALCONY DETAILS

Drawn By: ADB
Checked By: HJU

A506

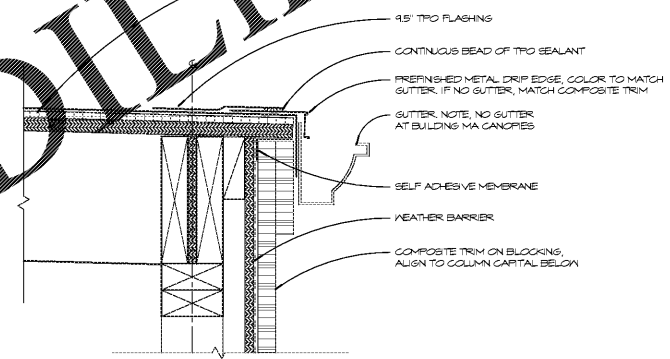
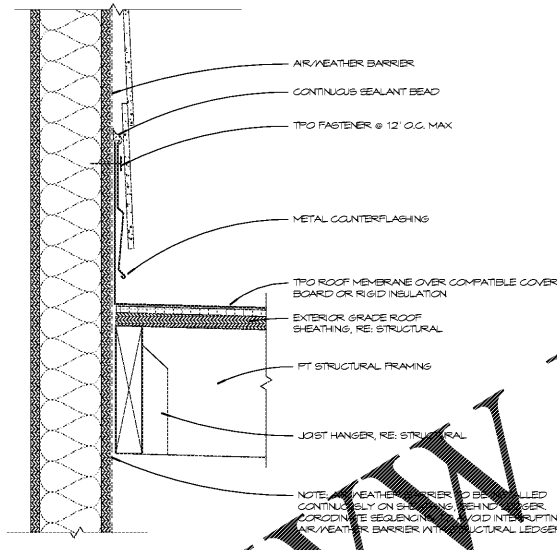

14 TPO ROOF TO WALL DETAIL
SCALE: 3" = 1'-0"

17 TPO ROOF TO GUTTER
SCALE: 3" = 1'-0"

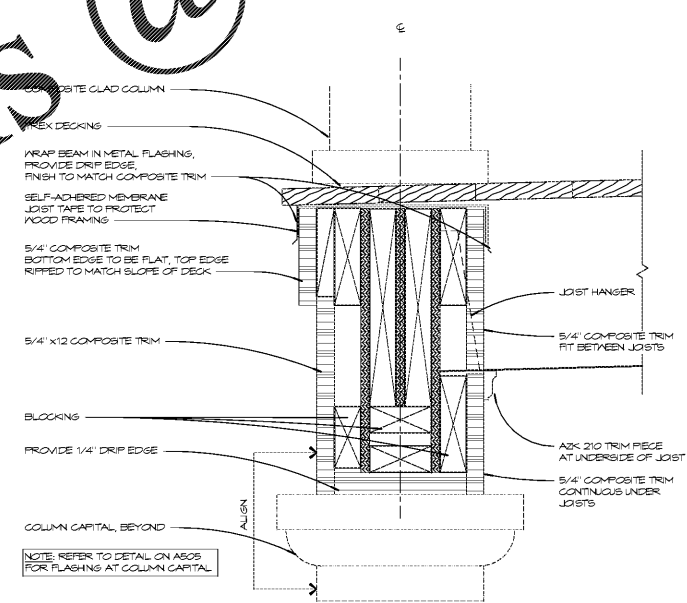

25 GARDEN BALCONY EDGE
SCALE: 3" = 1'-0"

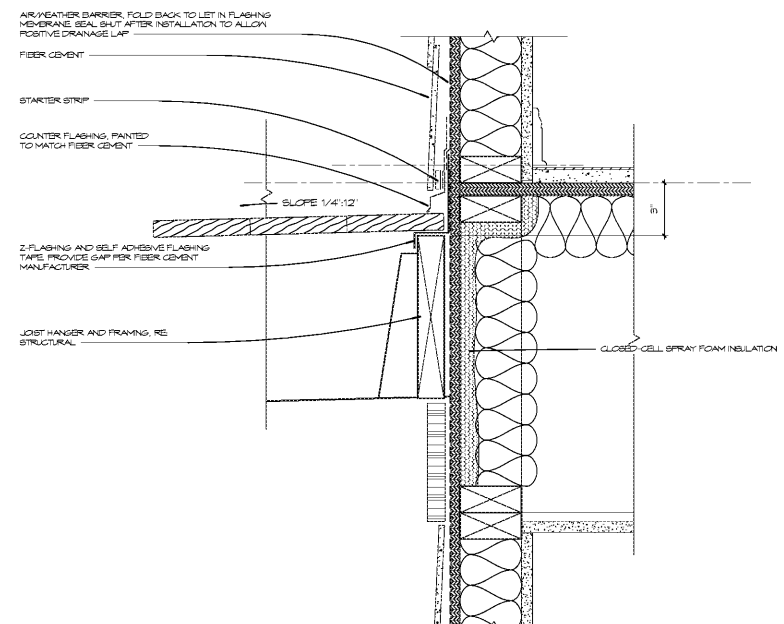

27 GARDEN BALCONY TO WALL
SCALE: 3" = 1'-0"

Order Plans @ WWW.LDILine.com