

1 ENLARGED DETAIL AT STAIR OVERHANG
SCALE: 1 1/2" = 1'-0"

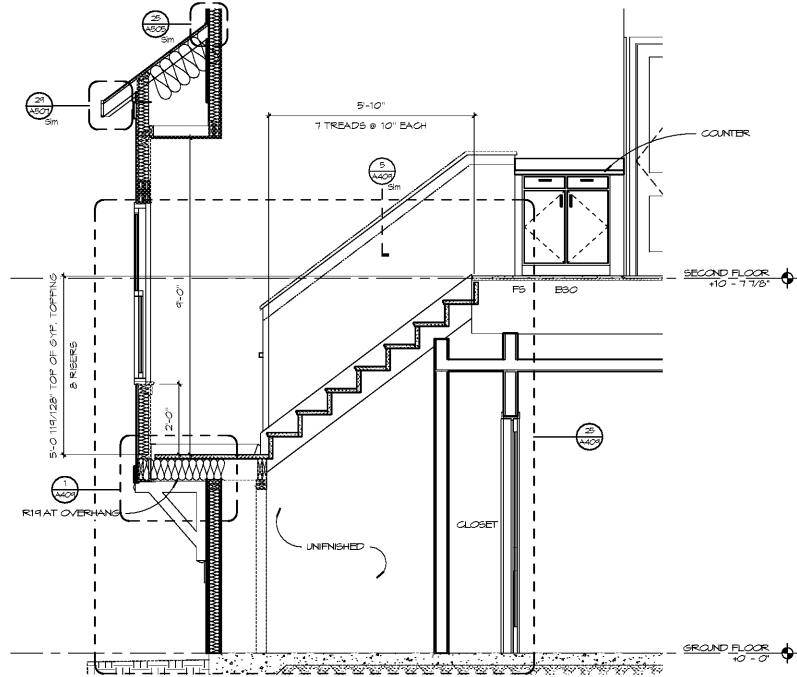

13 STAIRS SECTION 2 AT UNIT D1
SCALE: 1/2" = 1'-0"

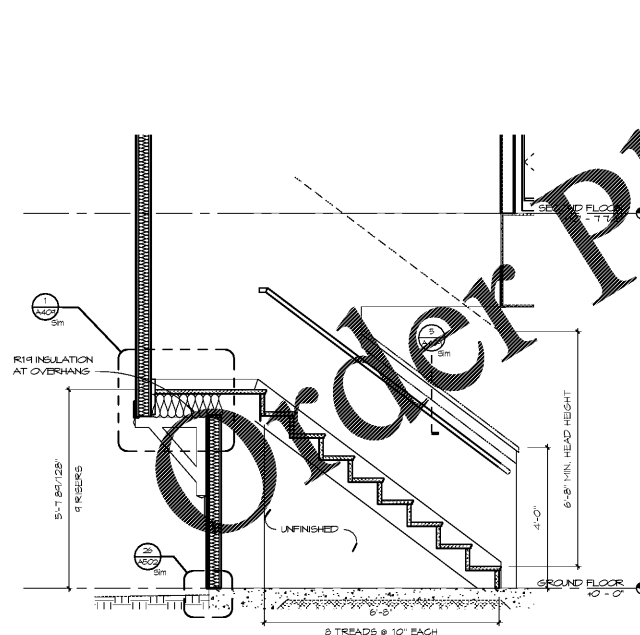

25 STAIR SECTION 1 AT UNIT D1
SCALE: 1/2" = 1'-0"

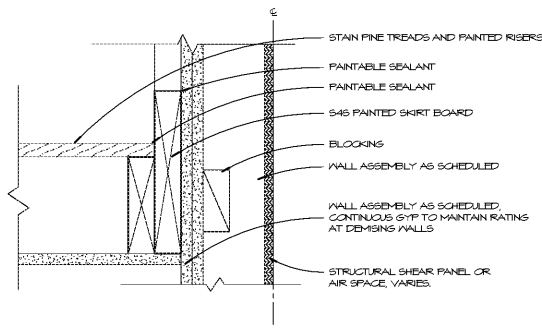

2 SKIRT BOARD AT TOWNHOUSE STAIR
SCALE: 3" = 1'-0"

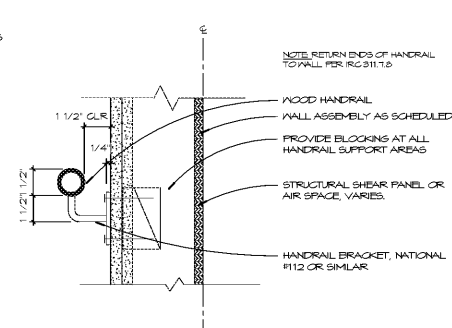

4 HANDRAIL AT TOWNHOUSE
SCALE: 3" = 1'-0"

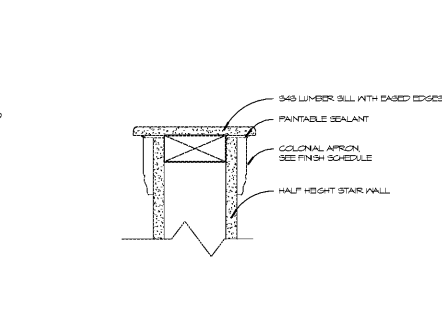

5 STAIR HALF WALL DETAIL SECTION
SCALE: 3" = 1'-0"

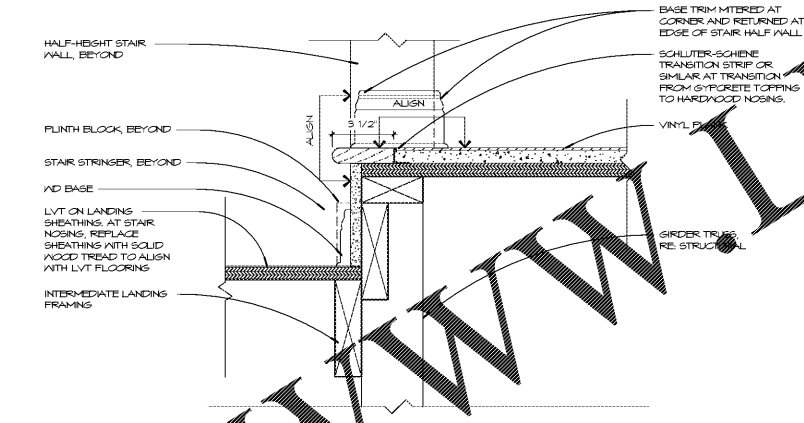

14 STAIR LANDING NOSE DETAIL
SCALE: 3" = 1'-0"

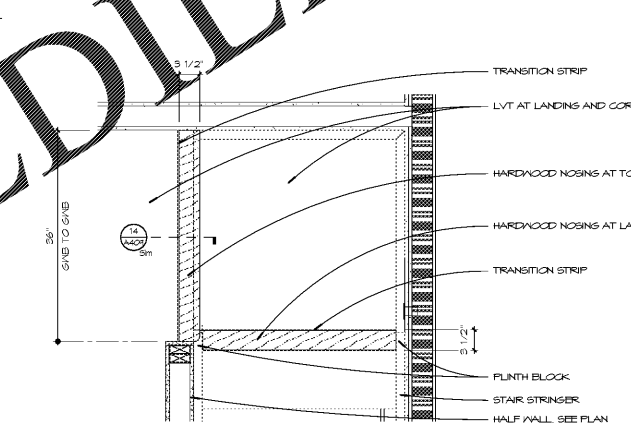

17 UNIT C2 STAIR LANDING DETAIL
SCALE: 1" = 1'-0"

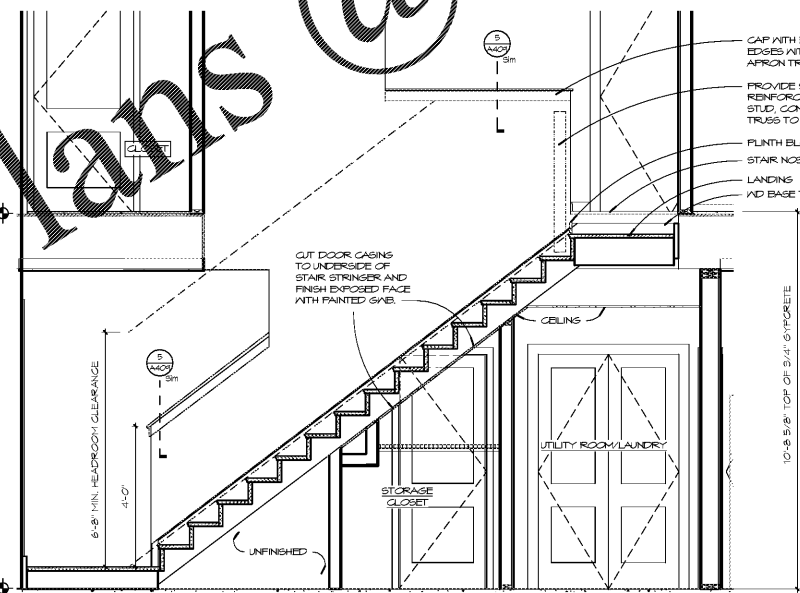

26 STAIR SECTION 1 AT UNIT C2
SCALE: 1/2" = 1'-0"

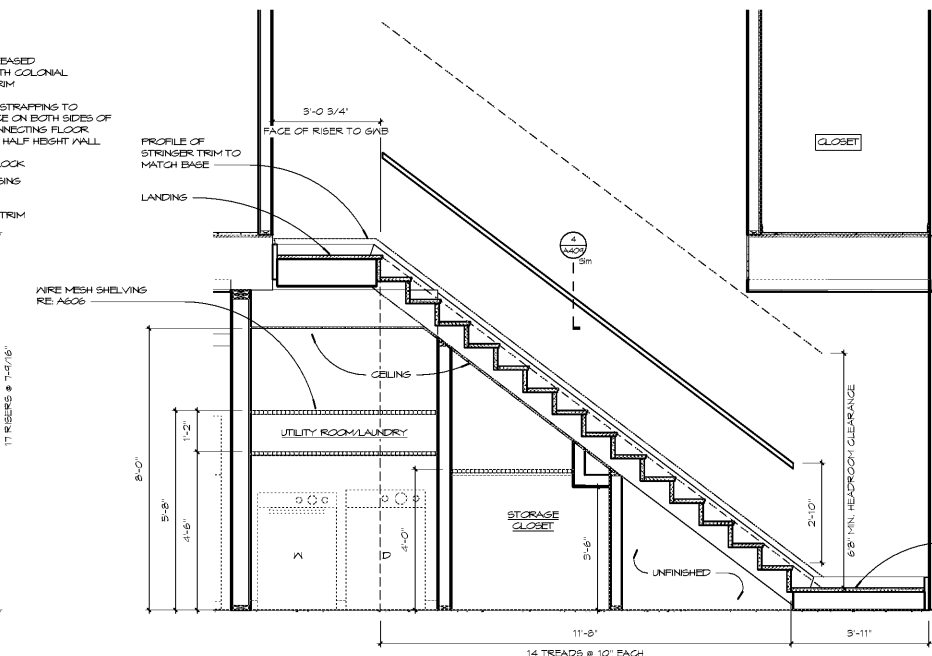

28 STAIR SECTION 2 AT UNIT C2
SCALE: 1/2" = 1'-0"

TOWNHOUSE STAIR NOTES:
1. SKIRT BOARDS TO BE 5/4 S FINISH PAINTED POPLAR FOR ALL TOWNHOUSE STAIRS.
2. HANDRAILS TO BE 5/4 S STAINED OR PAINTED WOOD HANDRAIL ON METAL WALL BRACKETS FOR ALL INTERIOR STAIRS. WALL BRACKETS MUST BE ATTACHED TO SOLID BLOCKING.
3. STAIR HALF WALLS TO BE 5/4 S FINISH LUMBER CAPS. PROVIDE EASED EDGES FOR CAPS. EXTEND WALL CAP PAST FACE OF WALL TO ALLOW GYPSUM BOARD EDGE TO BE SEALED TO UNDERSIDE OF CAP.

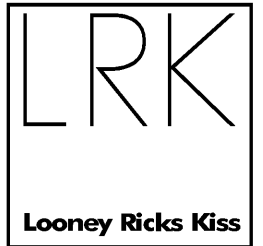

Architecture Planning Interiors Research
50 South B.B. King Boulevard
Memphis, Tennessee 38103
Telephone 901 521 1440
Fax 901 525 2760
E-mail info@lrk.com

Client:
McCormack Baron Salazar

720 Olive St Suite 2500
St. Louis, MO 63101

Date	Issued / Revised
3/16/2020	50% CONSTRUCTION DOCS
5/18/2020	80% CONSTRUCTION DOCS
7/13/2020	PERMIT SUBMISSION

TYPE	ADDRESS
TYPE G2	442, 444, 446, 448 RATLIFF LANE 334, 286, 288, 330 ISHAMEL PLACE
TYPE L1A	378, 448 VANCE AVE 384, 386 FOGGIE LANE 338 S DANNY THOMAS BLVD
TYPE L1C	368, 481 VANCE AVE 315 ISHAMEL PLACE
TYPE L1A	321 ISHAMEL PLACE 450, 390 FOGGIE LANE 345 S DANNY THOMAS BLVD
TYPE L1A	402, 406 FOGGIE LANE

©2020 LRK, Inc.
Drawings, whether partial, and design concepts shall not be used or reproduced in whole or part in any form or format without prior written consent of LRK, Inc. Do not scale drawings. Use given dimensions only. If not shown, verify correct dimensions with the Architect. Contractor shall check and verify all dimensions and conditions of job site.



LRK Project Number: 01.15100.43

Project Name:
South City CNI Phase 4
Memphis TN

Drawing Name:
BLDG GB - STAIR SECTIONS & DETAILS

Drawn By: ADB
Checked By: HJU

A409