



Architecture Planning Interiors Research
50 South B.B. King Boulevard
Memphis, Tennessee 38103
Telephone 901.521.1440
Fax 901.525.2760
E-mail info@lrk.com

Client:
McCormack Baron Salazar

720 Olive St Suite 2500
St. Louis, MO 63101

Date	Issued / Revised
3/16/2020	50% CONSTRUCTION DOCS
5/18/2020	80% CONSTRUCTION DOCS
7/13/2020	PERMIT SUBMISSION

Building Address
TYPE G-2 442, 444, 446, 448 RATLIFF LANE 324, 236, 238, 330 SHAWEL PLACE
TYPE B-4 378, 448 VANCE AVE 316, 304 FOOTER LANE 388 S DANNY THOMAS BLVD
TYPE B-5 368, 481 VANCE AVE 378 SHAWEL PLACE
TYPE A-1 321 SHAWEL PLACE 450, 380 FOOTER LANE 345 S DANNY THOMAS BLVD
TYPE A-2 402, 406 FOOTER LANE

©2020 LRK, Inc.
Drawings, written material, and design concepts shall not be used or reproduced in whole or part in any form or format without prior written consent of LRK, Inc. Do not scale drawings. Use given dimensions only. If not shown, verify correct dimensions with the Architect. Contractor shall check and verify all dimensions and conditions of job site.



LRK Project Number: 01.15100.43

Project Name:
South City CNI Phase 4
Memphis TN

Drawing Name:
TOWNHOUSE PLAN - TYPE D1

Drawn By: Author
Checked By: Checker

A401

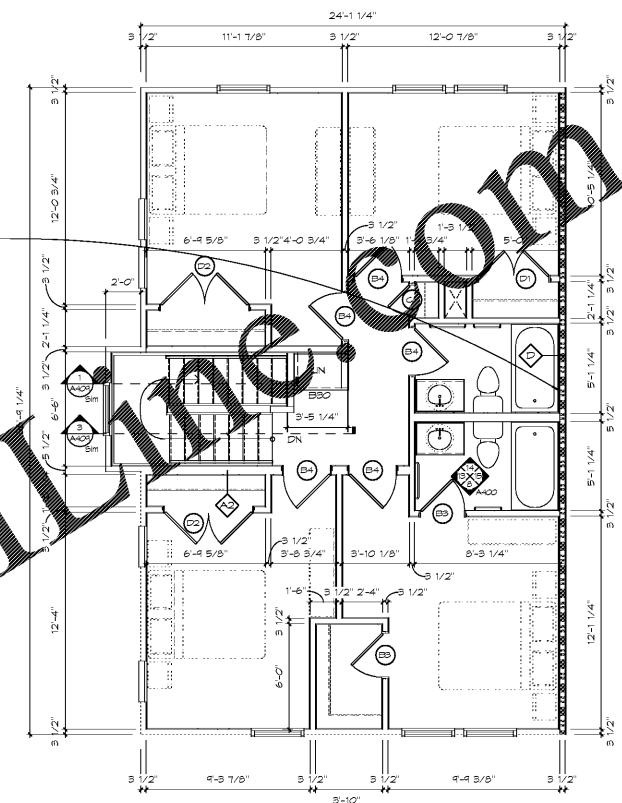

② UNIT D1-SECOND
SCALE: 1/4" = 1'-0"

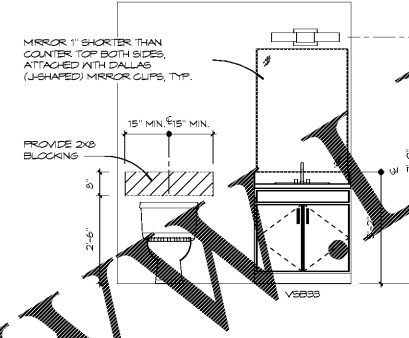

④ D1 POWDER ELEV 1
SCALE: 1/2" = 1'-0"

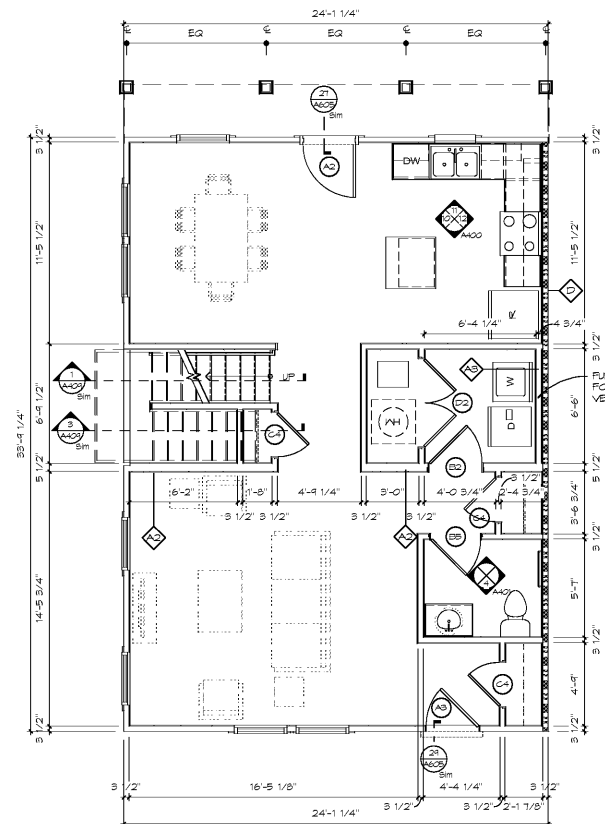

① UNIT D1-GROUND
SCALE: 1/4" = 1'-0"

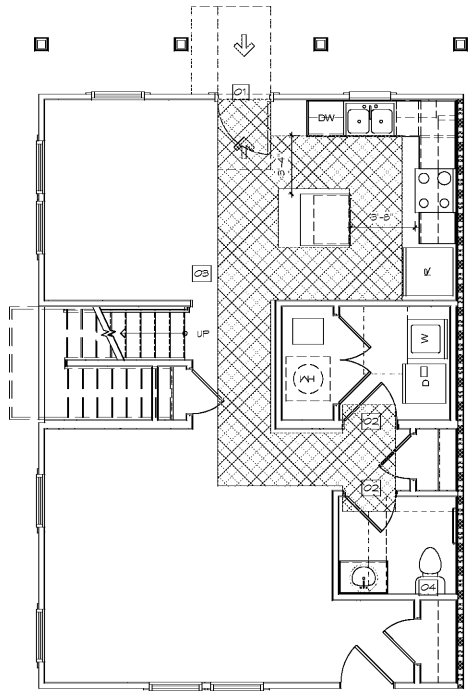

③ UNIT D1- VISIBILITY PLAN
SCALE: 1/4" = 1'-0"

TOWNHOUSE VISIBILITY PLAN NOTES	
①	ACCESSIBLE ENTRANCE ON A PUBLIC CIRCULATION PATH
②	INTERIOR DOOR WITH SUFFICIENT WIDTH FOR PASSAGE (2'-0" MIN)
③	WIDE ACCESSIBLE ROUTE THROUGHOUT MAIN FLOOR OF UNIT
④	ANCHORAGE PROVIDED FOR INSTALLATION OF FUTURE GRAB BARS

- BATH NOTES:**
- ALL PLUMBING FIXTURES TO BE ANCHORED TO BLOCKING
 - INSTALL MOISTURE-RESISTANT GYPSUM BOARD BEHIND HALF BATH VET WALLS
 - INSTALL NON-PAPER-FACED GYPSUM FOR WALLS AND CEILING OF FULL BATHS
 - INSTALL CONTINUOUS GYPSUM BOARD BEHIND TUB AND SHOWER ENCLOSURES
 - PROVIDE (2) 24" TOWEL BARS FOR EACH FULL BATH, AND (1) 24" TOWEL BAR OR TOWEL RING FOR EACH HALF BATH
 - PROVIDE CURVED, TENSION MOUNTED SHOWER ROD AT ALL BATH TUBS
 - ACRYLIC TUB ENCLOSURE TO PROVIDE INTEGRAL SOAP DISH OR LEDGE
 - ENCLOSURE TO INCLUDE INTEGRAL BLOCKING FOR OPTIONAL GRAB BARS AT UFAS UNITS. PROVIDE FINISHED END PANELS ADJACENT TO REMOVABLE SKIRT, WHERE SIDE OF CABINET IS EXPOSED TO VIEW
 - CONTRACTOR TO PROVIDE FRIGS FOR INSTALLATION OF GRAB BARS AT ALL UFAS UNITS. OWNER TO CONFIRM INSTALLATION.

- KITCHEN NOTES:**
- VERIFY UNIT IS UFAS OR TYPICAL PER ARCHITECTURAL SITE PLAN. SEE KITCHEN DETAIL SHEET, UNIT ACCESSIBILITY AND UFAS ACCESSIBILITY SHEET FOR APPLICABLE MOUNTING HEIGHTS, BLOCKING, AND REMOVABLE CABINETS LOCATIONS.
 - INSTALL WATER-RESISTANT GYPSUM BOARD BEHIND KITCHEN SINKS
 - VERIFY HEIGHT BETWEEN TOP OF REFRIGERATOR AND UNDERSIDE OF WALL CABINET DOES NOT EXCEED 3" A. MODIFY UPPER CABINET HEIGHT ABOVE REFRIGERATOR TO MINIMIZE GAP
 - 1 AND 2 BEDROOM GARDEN UNITS REFRIGERATOR TO BE 11.5 CU FT. (30" CABINET OPENING MIN)
 - TOWNHOUSE REFRIGERATORS TO BE 21.1 CU FT. (36" CABINET OPENING MIN)
 - APPLIANCES TO BE ENERGY STAR RATED PER ESG REQUIREMENTS

- TYPICAL UNIT PLAN NOTES:**
- ALL WINDOW & EXTERIOR DOOR LOCATIONS MAY VARY.
 - SEE BUILDING PLANS FOR EXACT LOCATIONS
 - REFER TO BUILDING PLANS FOR UNIT REFLECTED CEILING PLANS
 - ALL WALLS ARE TYPE A1, UNLESS NOTED OTHERWISE
 - ALL DIMENSIONS ARE TO FACE OF STUD, UNLESS NOTED OTHERWISE

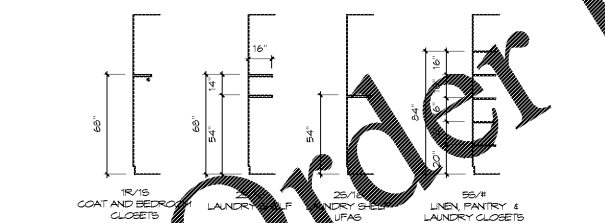

① SHELF MOUNTING DIAGRAM
SCALE: 1/4" = 1'-0"

- SHELVING:**
- ALL SUPPORT BRACKETS, CLIPS AND BRACKETS, SLOTTED STANDARDS AND OTHER MOUNTING HARDWARE MUST BE ATTACHED TO BLOCKING OR STUDS. PROVIDE END CAPS FOR ALL FIELD-CUT WIRES.
- PVC OR EPOXY-COATED OR GALVANIZED SHELVING AT ALL LOCATIONS. PROVIDE CONTINUOUS INTEGRAL ROD FOR BEDROOM AND COAT CLOSETS.
- NOTE: SHELVING TO BE FIXED IN ALL LOCATIONS, WITH THE EXCEPTION OF UFAS UNITS - PROVIDE ADJUSTABLE IRON SHELVING WITH FULL-HEIGHT SLOTTED TRACKS.**
- FOR APARTMENTS, PROVIDE THE FOLLOWING STANDARD SHELVING:
 - A. BEDROOM CLOSETS: (1) 12" DEEP SHELF AND ROD
 - B. LINEN CLOSETS: (5) 12" DEEP SHELVES (1-8" AFF FOR FIRST SHELF, 1-4" O.C. ABOVE FIRST SHELF)
 - C. COAT CLOSETS: (1) 12" DEEP SHELF AND ROD
 - D. LAUNDRY ABOVE WASHER/DRYER: (2) 12" DEEP SHELVES (54" AND 66" AFF)
 - E. LAUNDRY ABOVE WASHER/DRYER (ACCESSIBLE UNITS): APPLIANCE SHELF AS SPECIFIED IN DIV. 11, (1) 12" DEEP WIRE SHELF (54" AFF)
 - F. LAUNDRY: (5) 12" DEEP SHELVES (1-8" AFF FOR FIRST SHELF, 1-4" O.C. ABOVE FIRST SHELF)
 - G. PANTRY: (5) 12" DEEP SHELVES (1-8" AFF FOR FIRST SHELF, 1-4" O.C. ABOVE FIRST SHELF)