

Client:

**McCormack
Baron
Salazar**

720 Olive St Suite 2500

St. Louis, MO 63101

Issues and Revisions

△	Date	Issued / Revised
1	3/16/2020	50% CONSTRUCTION DOCS
2	5/15/2020	80% CONSTRUCTION DOCS
3	7/13/2020	PERMIT SUBMISSION

©2020 LaQuatra Bonci Associates
Drawings, written material, and design concepts shall not be used or reproduced in whole or part in any form or format without prior written consent of LaQuatra Bonci Associates. Do not scale drawings. Use given dimensions only. If not shown, verify correct dimensions with the Architect. Contractor shall check and verify all dimensions and conditions at job site.

Seal

LRK Project Number: 01.15100.43

LBA Project Number: 20010

Project Name:

**South City CNI
Phase 4**

Memphis TN

Drawing Name:

**Irrigation Plan
(BLOCK K)**

Drawn By: JL, ML

Checked By: JH

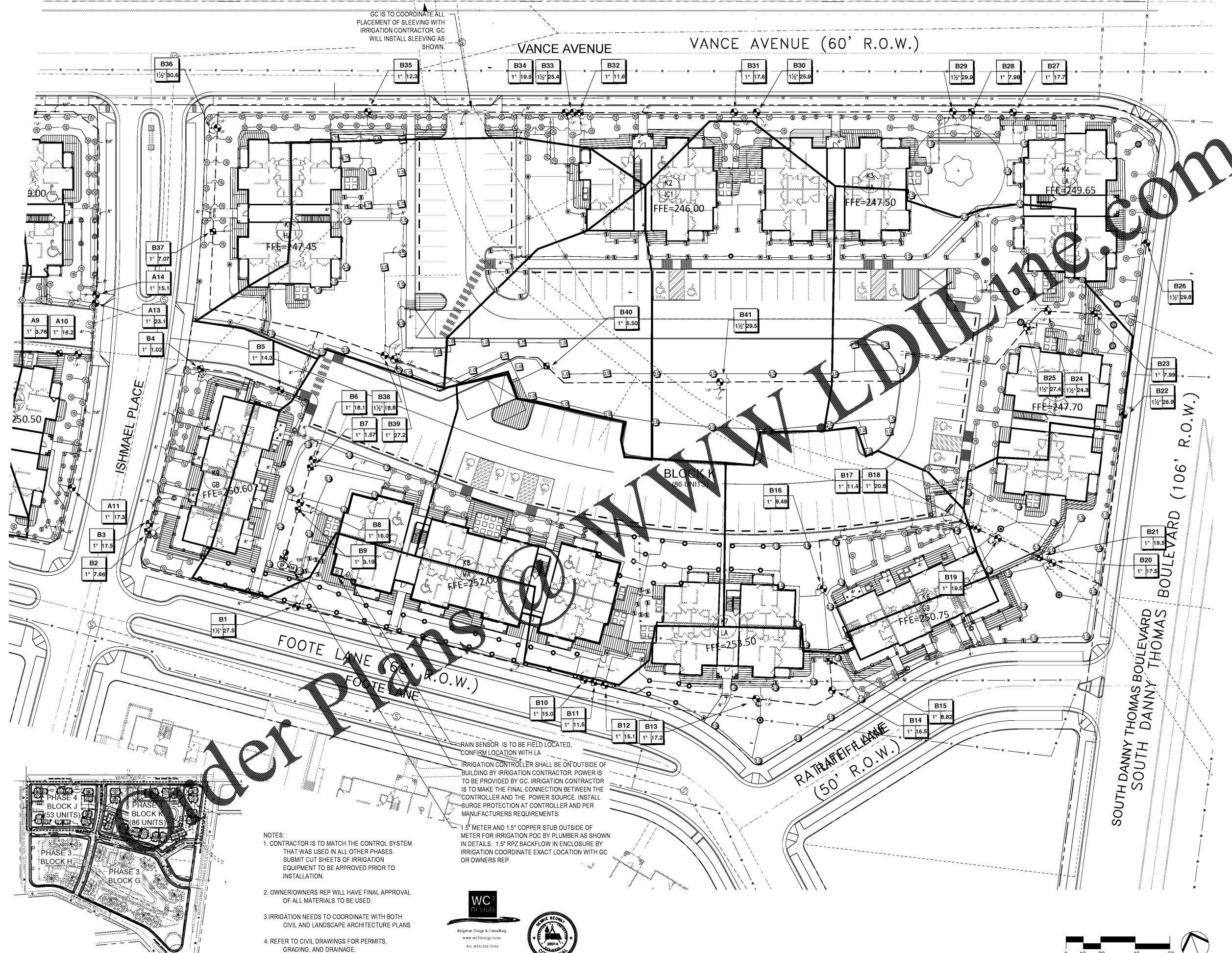

- NOTES:
- CONTRACTOR IS TO MATCH THE CONTROL SYSTEM THAT WAS USED IN ALL OTHER PHASES. SUBMIT CUT SHEETS OF IRRIGATION EQUIPMENT TO BE APPROVED PRIOR TO INSTALLATION.
 - OWNER/OWNERS REP WILL HAVE FINAL APPROVAL OF ALL MATERIALS TO BE USED.
 - IRRIGATION NEEDS TO COORDINATE WITH BOTH CIVIL AND LANDSCAPE ARCHITECTURE PLANS
 - REFER TO CIVIL DRAWINGS FOR PERMITS, GRADING, AND DRAINAGE.

RAIN SENSOR IS TO BE FIELD LOCATED, CONFIRM LOCATION WITH LA
IRRIGATION CONTROLLER SHALL BE ON OUTSIDE OF BUILDING BY IRRIGATION CONTRACTOR. POWER IS TO BE PROVIDED BY GC. IRRIGATION CONTRACTOR IS TO MAKE THE FINAL CONNECTION BETWEEN THE CONTROLLER AND THE POWER SOURCE. INSTALL SURGE PROTECTION AT CONTROLLER AND PER MANUFACTURERS REQUIREMENTS.
1.5" METER AND 1.5" COPPER STUB OUTSIDE OF METER FOR IRRIGATION POC BY PLUMBER AS SHOWN IN DETAILS. 1.5" RPZ BACKFLOW IN ENCLOSURE BY IRRIGATION COORDINATE EXACT LOCATION WITH GC OR OWNERS REP.

