

GENERAL PROJECT NOTES AND CONDITIONS

GENERAL
1. IT IS UNDERSTOOD THAT THE ARCHITECT HAS DESIGNED THIS PROJECT AS A MULTIFAMILY RENTAL PROJECT...

MOISTURE PROTECTION
1. CONTRACTOR TO ASSURE THAT ALL FINISH CONDITIONS PROVIDE POSITIVE DRAINAGE AWAY FROM STRUCTURE AT ALL DOORS AND ALL OTHER EXTERIOR LOCATIONS...

ARCHITECTURAL SYMBOLS

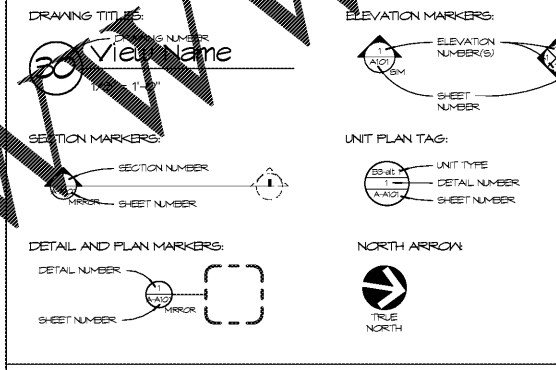

ARCHITECTURAL MATERIALS LEGEND

Table listing materials and their corresponding hatching patterns: Earth, Continuous Blockings, Intermittent Blockings, Anchored Stone, Gravel Fill, Concrete, Cast Stone, Composite Trim, Gypsum Board, Fiber Cement, Finish Wood, Rigid Insulation, Steel / Metals, Plywood, Batt Insulation.

ARCHITECTURAL ABBREVIATION LEGEND

Large table of architectural abbreviations and their meanings, organized in columns. Includes terms like ABV (Above), ACC (Access), AD (Area Drain), AFF (Above Finish Floor), etc.



Architecture Planning Interiors Research
50 South B.B. King Boulevard
Memphis, Tennessee 38103

Client:
McCormack Baron Salazar

720 Olive St Suite 2500
St. Louis, MO 63101

Issues and Revisions table with columns for Date, Issued / Revised, and description of changes.

Table of Building Addresses with columns for Type, Address, and Description.

©2020 LRK, Inc. Drawings, when issued, and design concepts shall not be used or reproduced in whole or part in any form or format without prior written consent of LRK, Inc.

Scale



LRK Project Number: 01.15100.43

Project Name:
South City CNI Phase 4
Memphis TN

Drawing Name:
PROJECT NOTES
Checked By: HJU

G-001B

Order Plans @ WWW.WWWIDLINE.COM