

JACKSON COUNTY
ANIMAL RESCUE CENTER AND GREEN ENERGY
PARK
DILLSBORO, NORTH CAROLINA

SHEET ISSUE			
NO.	DATE	DESCRIPTION	BY
1	9/22/2020	ISSUE FOR BID + PERMIT	

PRINCIPAL IN CHARGE: CP
PROJECT ARCHITECT: CP
DRAWN BY: KM
SHEET TITLE: KENNEL DETAILS
SHEET NO. PROJ. NO.
019216.00

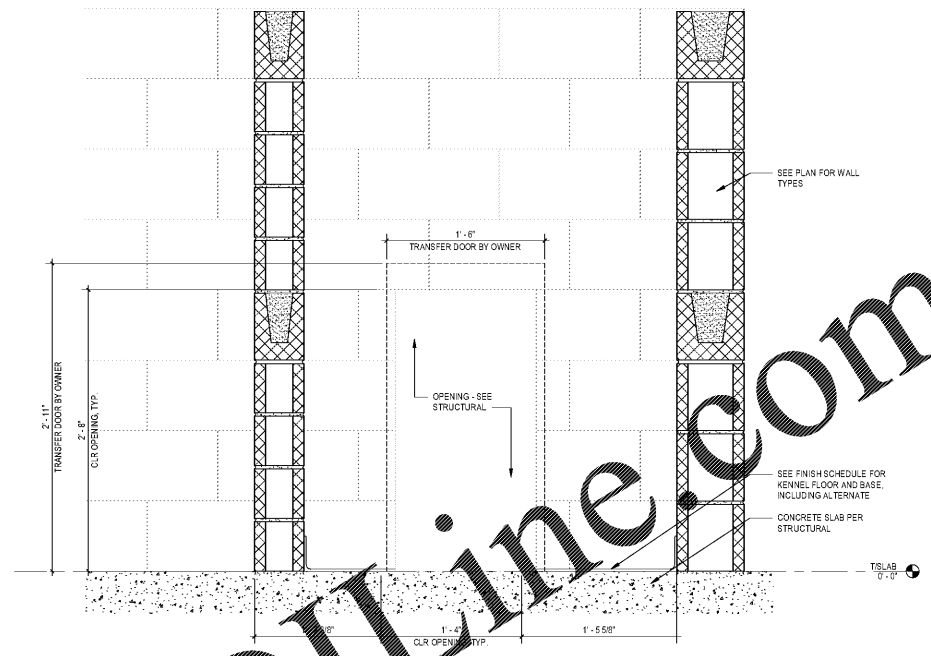

A341 KENNEL CROSS SECTION
1 1/2" = 1'-0"

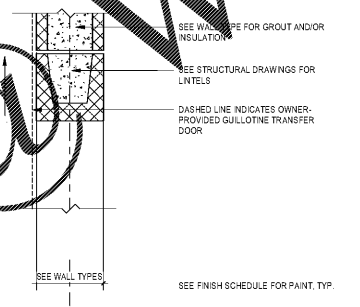

B3 KENNEL OPENING HEAD AT EXTERIOR MASONRY WALL
1 1/2" = 1'-0"

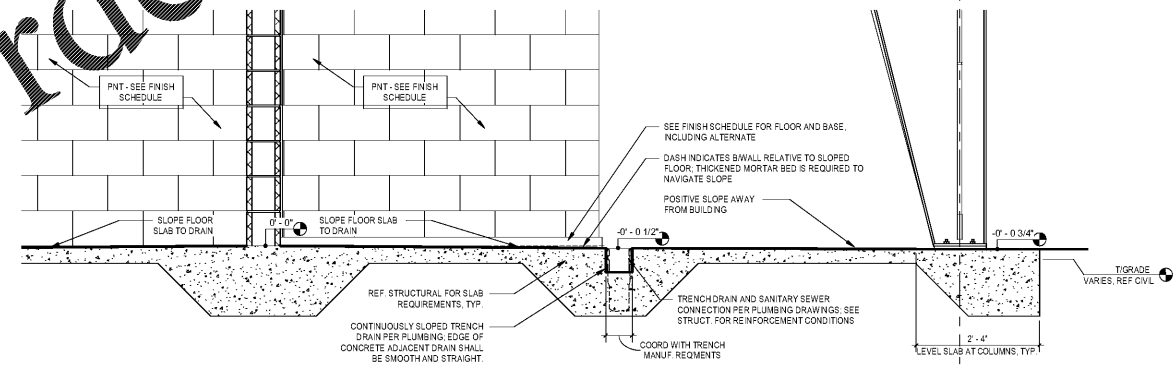

A2 KENNEL SECTION
3/4" = 1'-0"

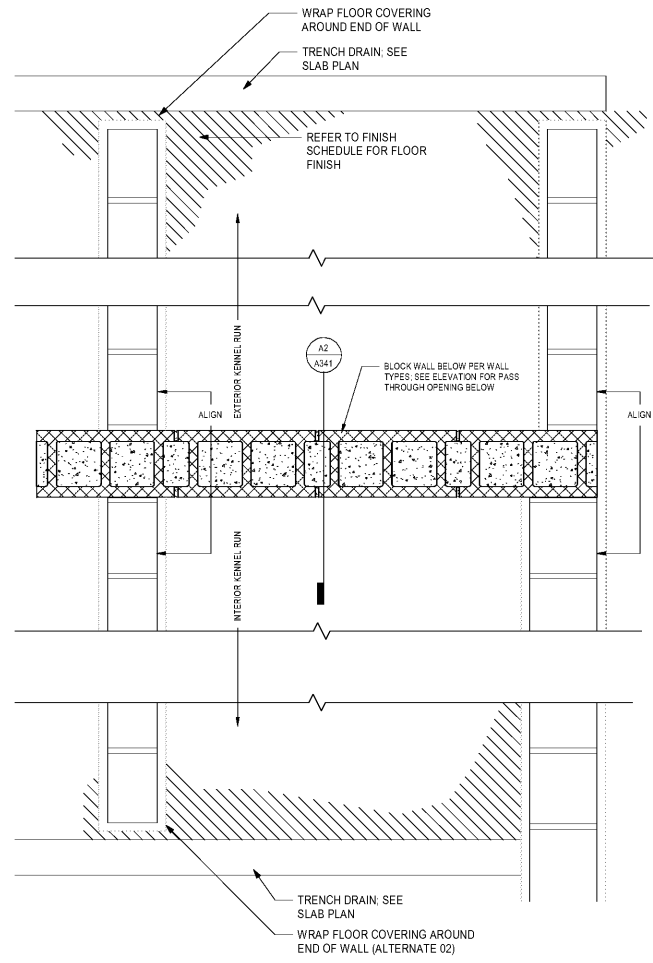

A4 KENNEL PLAN - ENLARGED
1 1/2" = 1'-0"

Order Plans @ www.LDILine.com

ALL DRAWINGS SHALL BE PRINTED AT THE SCALE INDICATED. ANY CHANGES TO THE ORIGINAL DRAWINGS SHALL BE INDICATED BY A REVISION TABLE. THE USER OF THESE DRAWINGS SHALL BE RESPONSIBLE FOR VERIFYING THE ACCURACY OF THE INFORMATION PROVIDED HEREON. THE ARCHITECT ASSUMES NO LIABILITY FOR ANY ERRORS OR OMISSIONS IN THESE DRAWINGS. THE USER SHALL BE RESPONSIBLE FOR OBTAINING ALL NECESSARY PERMITS AND APPROVALS FROM THE APPROPRIATE AGENCIES. THE ARCHITECT SHALL NOT BE RESPONSIBLE FOR ANY DAMAGE TO PERSONS OR PROPERTY ARISING FROM THE USE OF THESE DRAWINGS. THE ARCHITECT SHALL NOT BE RESPONSIBLE FOR ANY COSTS INCURRED BY THE USER IN OBTAINING PERMITS OR APPROVALS FROM THE APPROPRIATE AGENCIES. THE ARCHITECT SHALL NOT BE RESPONSIBLE FOR ANY DELAYS OR DISRUPTIONS TO THE PROJECT CAUSED BY THE USER'S FAILURE TO OBTAIN NECESSARY PERMITS AND APPROVALS FROM THE APPROPRIATE AGENCIES. THE ARCHITECT SHALL NOT BE RESPONSIBLE FOR ANY COSTS INCURRED BY THE USER IN OBTAINING PERMITS OR APPROVALS FROM THE APPROPRIATE AGENCIES. THE ARCHITECT SHALL NOT BE RESPONSIBLE FOR ANY DELAYS OR DISRUPTIONS TO THE PROJECT CAUSED BY THE USER'S FAILURE TO OBTAIN NECESSARY PERMITS AND APPROVALS FROM THE APPROPRIATE AGENCIES.