

SHEET ISSUE NO.	DATE	DESCRIPTION	BY
1	9/2/2020	ISSUE FOR BID + PERMIT	WR



PRINCIPAL IN CHARGE: GARY WARNER  
PROJECT ARCHITECT: WR  
DRAWN BY: WR

SHEET TITLE: SITE DETAILS

SHEET NO. C6.0 PRJ. NO. 02-191340

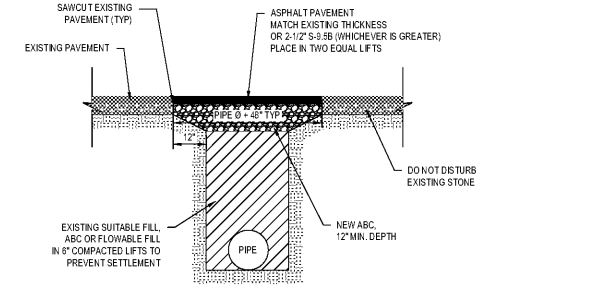
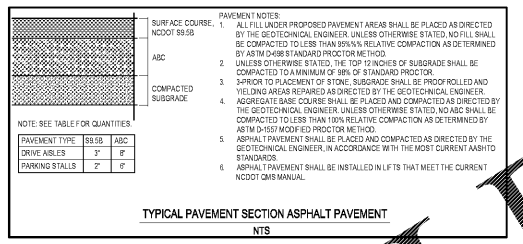
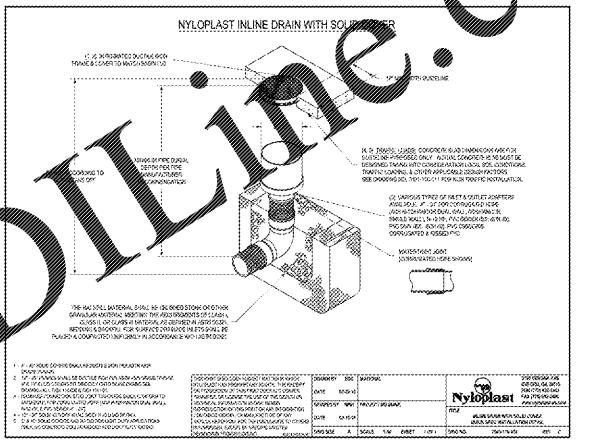
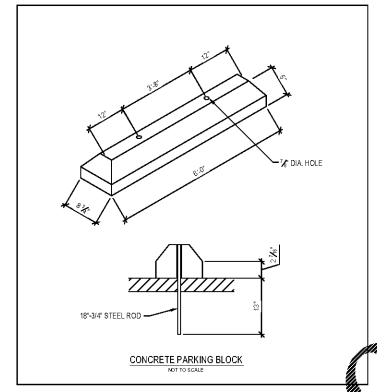

NOTE:  
ALL PAVEMENT CUTS SHALL BE REPAIRED WITHIN A MAXIMUM OF 2 DAYS FROM THE DATE THE CUT IS MADE. IF CONDITIONS DO NOT PERMIT A PERMANENT REPAIR WITHIN THE GIVEN TIME LIMIT, PERMISSION TO MAKE A TEMPORARY REPAIR MUST BE OBTAINED FROM ENGINEER.

NON-NCDOT ROAD OPEN CUT INSTALLATION  
NOT TO SCALE

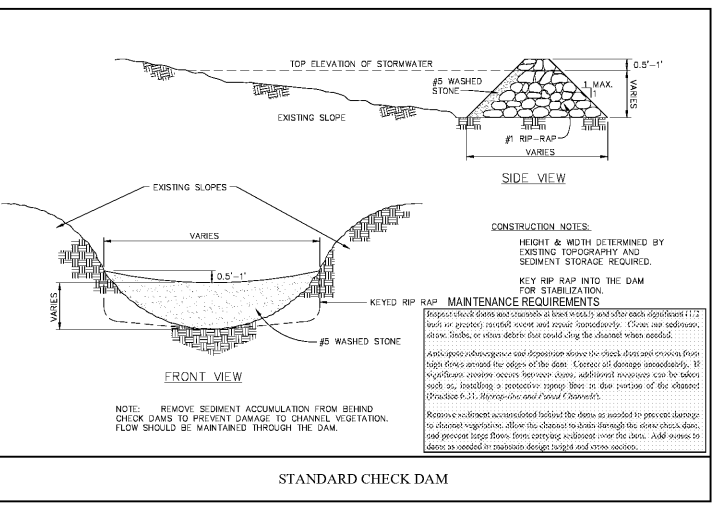
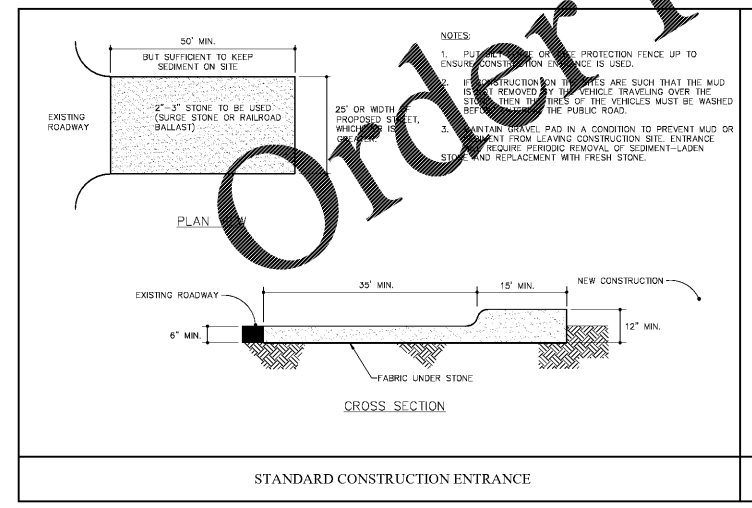
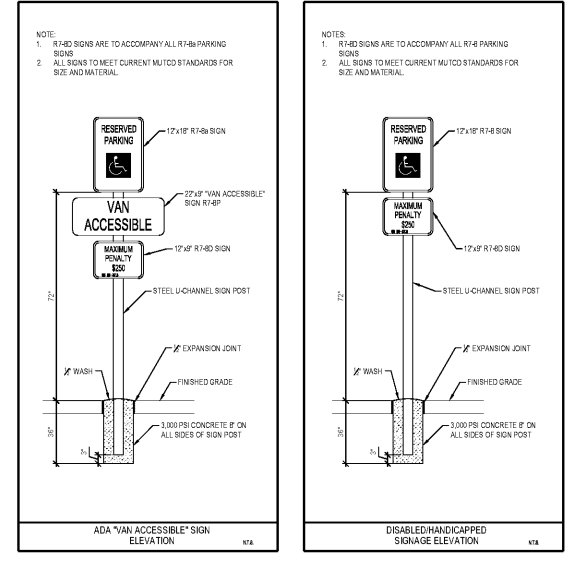
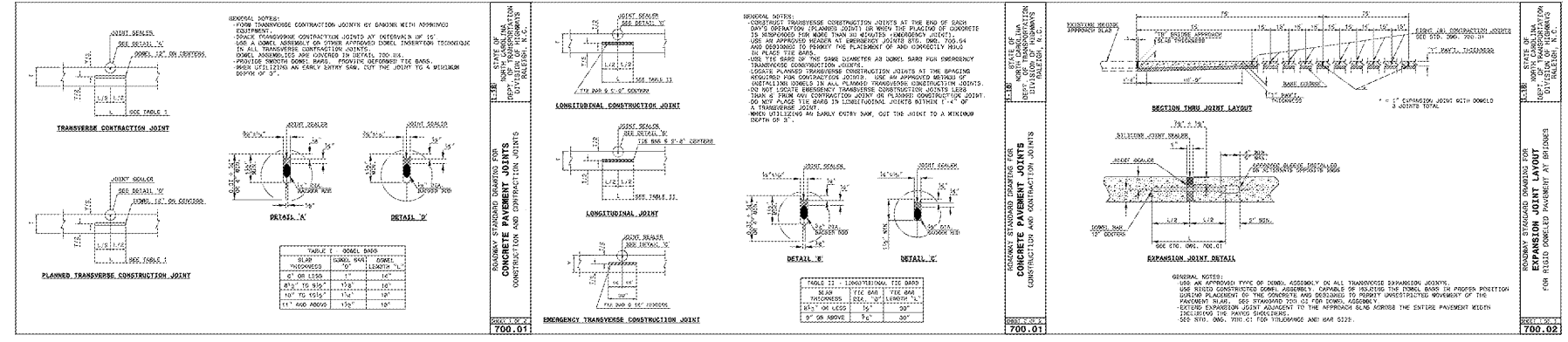

ALL DRAWINGS, SPECIFICATIONS, AND PACKAGES ARE THE PROPERTY OF MCMILLAN PAZDAN SMITH ARCHITECTURE. THESE DRAWINGS AND SPECIFICATIONS ARE TO BE USED ONLY FOR THE PROJECT AND SITE SPECIFICALLY IDENTIFIED HEREIN. ANY REUSE OR REPRODUCTION OF THESE DRAWINGS OR SPECIFICATIONS FOR ANY OTHER PROJECT OR SITE WITHOUT THE WRITTEN PERMISSION OF MCMILLAN PAZDAN SMITH ARCHITECTURE IS STRICTLY PROHIBITED. THE USER ASSUMES ALL LIABILITY FOR ANY AND ALL DAMAGES, INCLUDING REASONABLE ATTORNEY'S FEES, ARISING FROM ANY SUCH REUSE OR REPRODUCTION. THE USER SHALL INDEMNIFY AND HOLD MCMILLAN PAZDAN SMITH ARCHITECTURE HARMLESS FROM AND AGAINST ALL SUCH DAMAGES, INCLUDING REASONABLE ATTORNEY'S FEES. THIS AGREEMENT SHALL BE GOVERNED BY THE LAWS OF THE STATE OF NORTH CAROLINA.

WWW.LDILLINE.COM @