

SHEET ISSUE:			
NO.	DATE	DESCRIPTION	BY
A	01/27/2020	SD PRICING SET	
B	03/09/2020	DD SET	
D	04/12/2020	PERMIT SET	
E	07/02/2020	ISSUED FOR BIDS	

ISSUED FOR BIDS 07/02/2020

PRINCIPAL IN CHARGE: MAP
PROJECT ENGINEER: ALG
DRAWN BY: ALG

SHEET TITLE:
ELECTRICAL
DEMOLITION PLANS
- NORTH WING

SHEET NO. PROJ. NO.
E601 019477.01

ELECTRICAL DEMOLITION NOTES:

- ALL EXISTING ELECTRICAL INFRASTRUCTURE ON THE FIRST AND SECOND FLOORS SHALL BE REMOVED IN ITS ENTIRETY INCLUDING, BUT NOT LIMITED TO THE FOLLOWING:
 - LIGHT FIXTURES
 - WIRE DEVICES
 - LOW VOLTAGE DEVICES
 - OUTLET BOXES
 - CONDUIT
 - PANELS
 - CONDUCTORS
- EXISTING ELECTRICAL IN BASEMENT SHALL REMAIN AS IS. SEE RISER DIAGRAM ON SHEET E701 FOR WORK REQUIRED FOR NEW SERVICE.

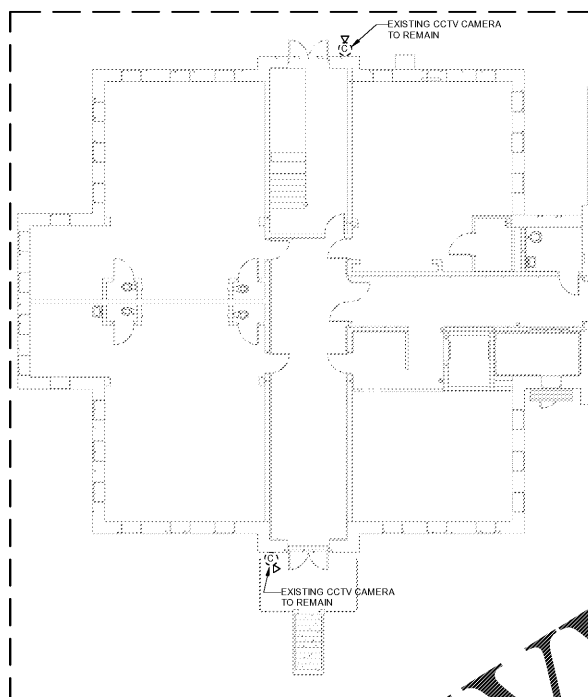

1 ELECTRICAL DEMOLITION PLAN - NORTH WING FIRST FLOOR
E601 SCALE: 3/32" = 1'-0"

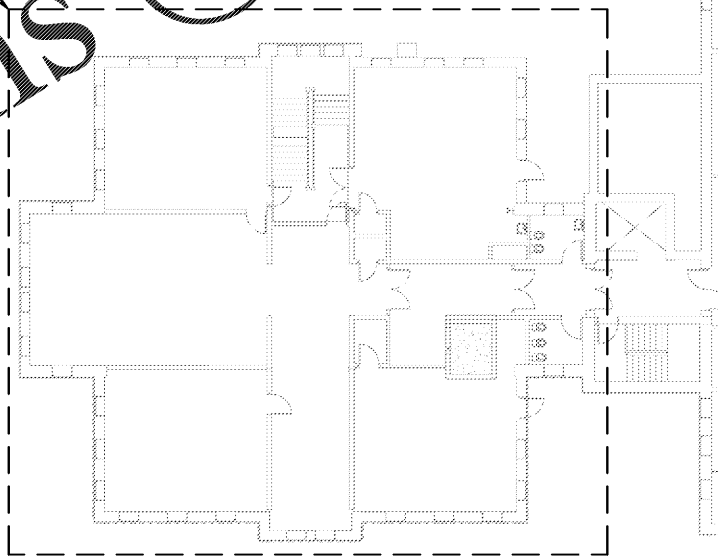

2 ELECTRICAL DEMOLITION PLAN - NORTH WING SECOND FLOOR
E601 SCALE: 3/32" = 1'-0"

Order Plans @ WWW.LDILine.com

ALL INFORMATION CONTAINED HEREIN IS THE PROPERTY OF MCMILIAN PAZDAN SMITH ARCHITECTURE. IT IS TO BE USED ONLY FOR THE PROJECT AND SITE SPECIFICALLY IDENTIFIED IN THE CONTRACT. NO PART OF THIS DOCUMENT IS TO BE REPRODUCED OR TRANSMITTED IN ANY FORM OR BY ANY MEANS, ELECTRONIC OR MECHANICAL, INCLUDING PHOTOCOPYING, RECORDING, OR BY ANY INFORMATION STORAGE AND RETRIEVAL SYSTEM, WITHOUT THE WRITTEN PERMISSION OF MCMILIAN PAZDAN SMITH ARCHITECTURE.