

**KEYNOTES**

- 1 EXISTING FIXTURE TO REMAIN.
- 2 AT SINK, PROVIDE NEW 2" WASTE DOWN AND NEW 1/2" CW AND 1/2" HW FROM BELOW.
- 3 PROVIDE AIR ADMITTANCE VALVE.

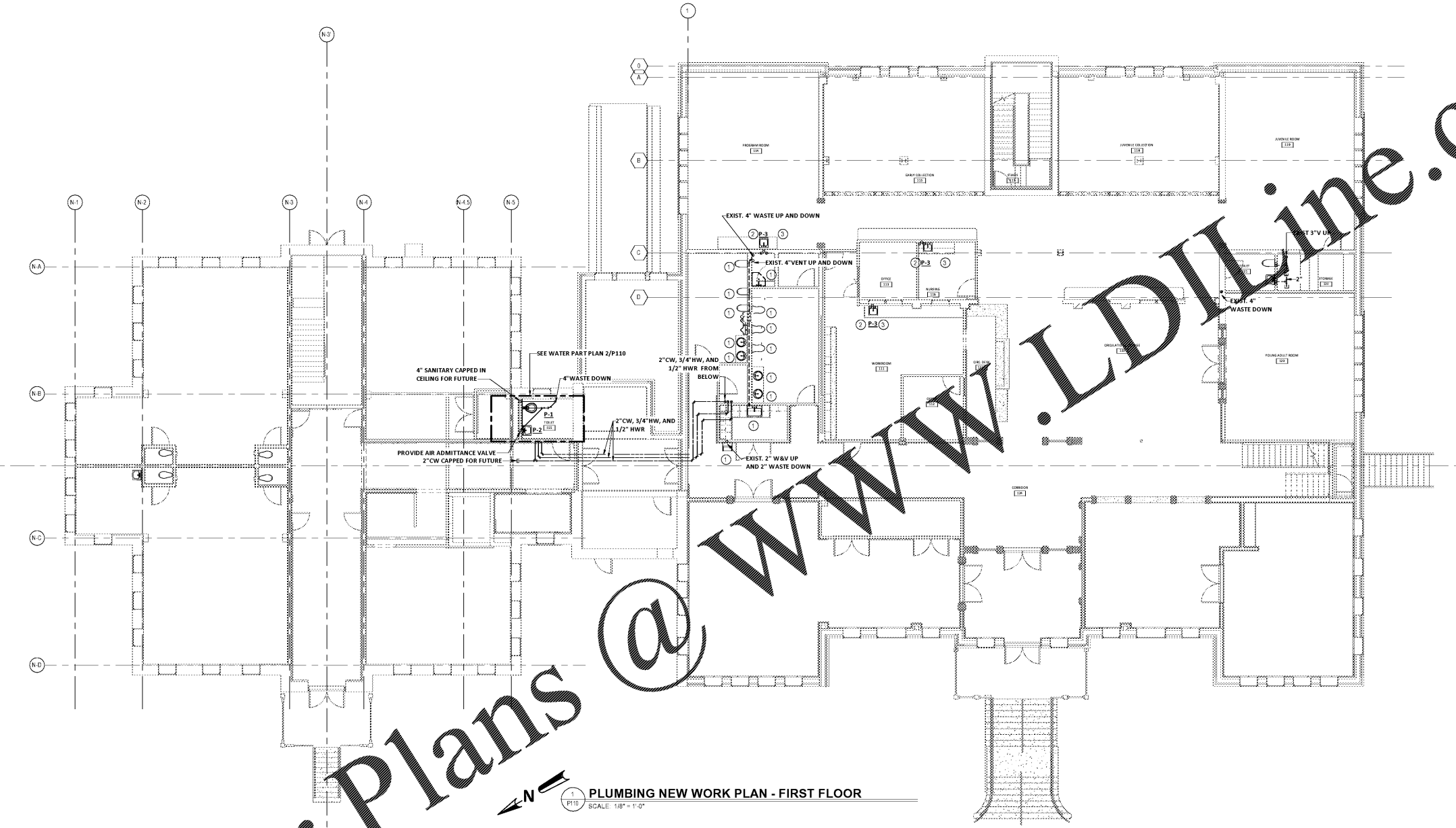

Order Plans @ [www.LDILine.com](http://www.LDILine.com)

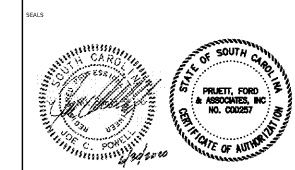
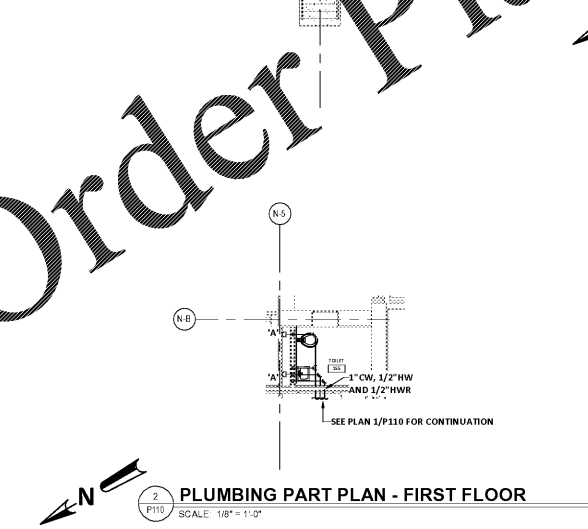

1 PLUMBING NEW WORK PLAN - FIRST FLOOR  
SCALE: 1/8" = 1'-0"

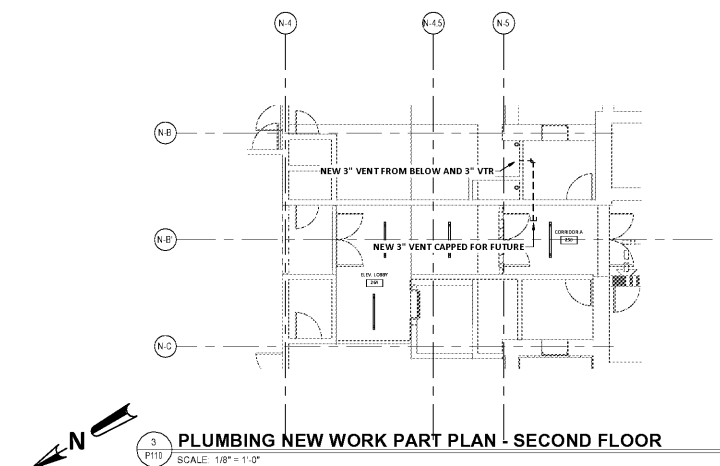

3 PLUMBING NEW WORK PART PLAN - SECOND FLOOR  
SCALE: 1/8" = 1'-0"

NO.	DATE	DESCRIPTION	BY
D	04/10/2020	Permit Set	JMF
E	07/02/2020	ISSUED FOR BIDS	JMF

ISSUED FOR BIDS: 07/02/2020  
PRINCIPAL IN CHARGE: JMF  
PROJECT ENGINEER: JCP  
DRAWN BY: RWW

SHEET TITLE:  
**PLUMBING NEW WORK  
PLAN FIRST FLOOR**

SHEET NO. PROJ. NO.  
019477.01

**P110**

PLOT DATE: 4/9/2020  
FILE NAME: 19088  
PLOT SCALE: 1 = 96  
RWW

COPYRIGHT © 2020  
PRUETT, FORD & ASSOCIATES, INC.  
ALBUQUERQUE, GEORGIA 30007

AIKEN COUNTY  
**AIKEN PUBLIC LIBRARY & NORTH WING  
RENOVATION**  
314 CHESTERFIELD ST. S. AIKEN, SC