

MILLWORK GENERAL NOTES

- A. RECEPTION DESK SHALL BE PREMIUM GRADE CABINETRY ON FRONT EDGE THAT LIBRARY PATRONS WILL SEE, WHILE THE LIBRARIAN (SERVING) SIDE SHALL BE CUSTOM GRADE. LIBRARY PATRON FACE OF DESK IS BIRCH VENEER PLYWOOD WITH WOOD STAIN AND POLYURETHANE FINISH. LIBRARIAN SIDE CABINET FACES SHALL HAVE PLASTIC LAMINATE FINISH WITH PVC EDGE BANDING.
- B. ALL MILLWORK TO HAVE SOLID SURFACE COUNTERTOPS
- C. DOOR AND DRAWER PULLS TO HAVE STAINLESS STEEL PULLS
- D. PROVIDE WALL KNEE BRACKETS OR CORNER BRACE BRACKETS AS REQUIRED (ASSUME 30" W/TH SEGMENTS) TO PREVENT COUNTERTOPS FROM SAGGING.

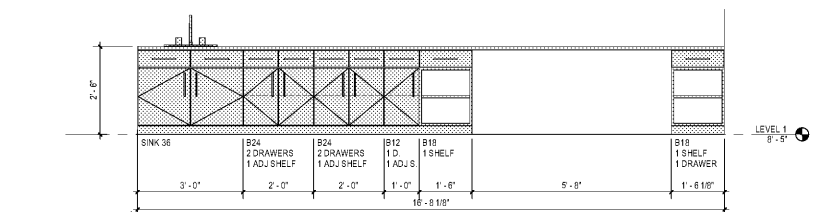

9 MILLWORK TYPE C-A - ELEVATION
1/2" = 1'-0"

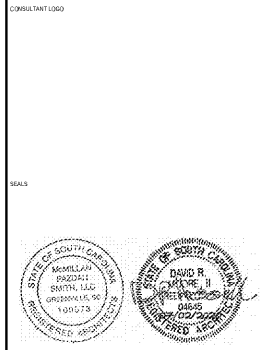
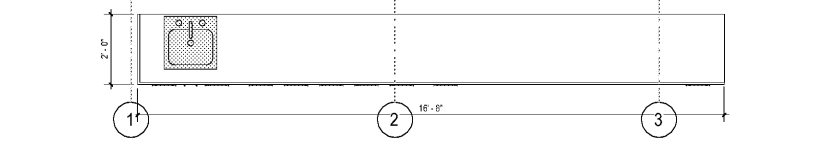

9 MILLWORK TYPE C-A - PLAN
1/2" = 1'-0"

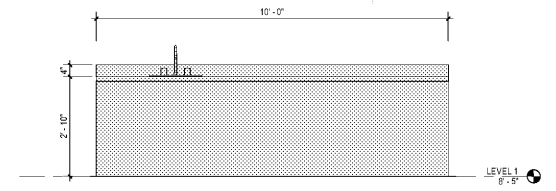

10 MILLWORK TYPE C-D - ELEVATION
1/2" = 1'-0"

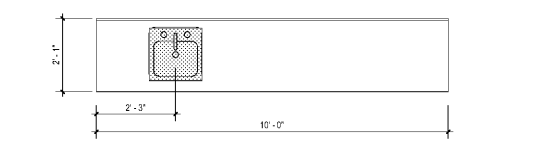

11 MILLWORK TYPE C-D - PLAN
1/2" = 1'-0"

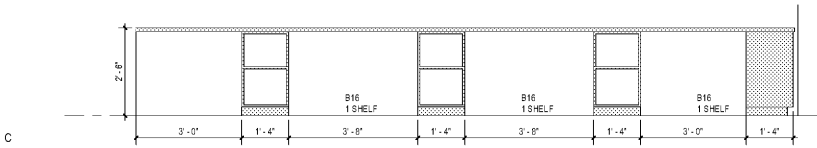

3 MILLWORK TYPE C-C - ELEVATION
1/2" = 1'-0"

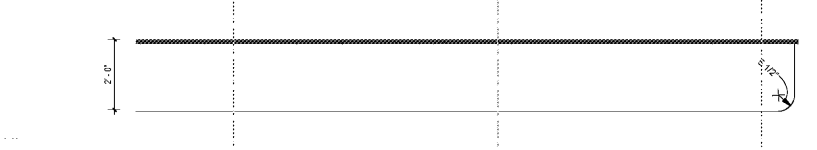

5 MILLWORK TYPE C-C - PLAN
1/2" = 1'-0"

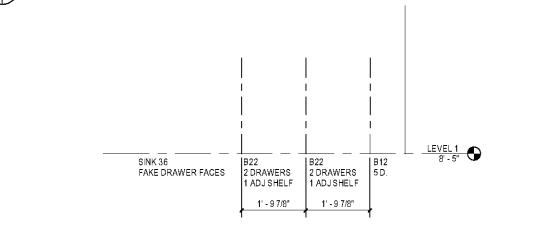

12 MILLWORK TYPE C-E - ELEVATION
1/2" = 1'-0"



13 MILLWORK TYPE C-E - PLAN
1/2" = 1'-0"

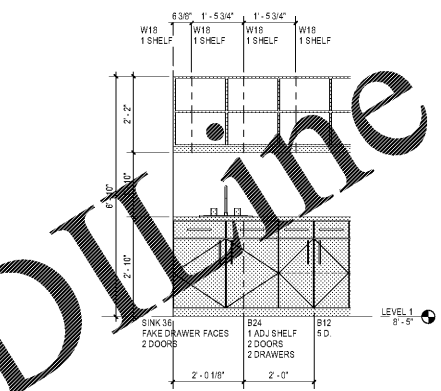

14 MILLWORK TYPE C-F - ELEVATION
1/2" = 1'-0"

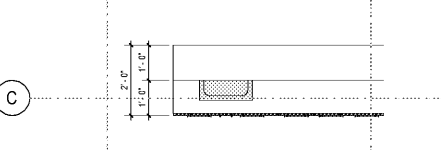

15 MILLWORK TYPE C-F - PLAN
1/2" = 1'-0"



3 MILLWORK TYPE C-B - ELEVATION
1/2" = 1'-0"

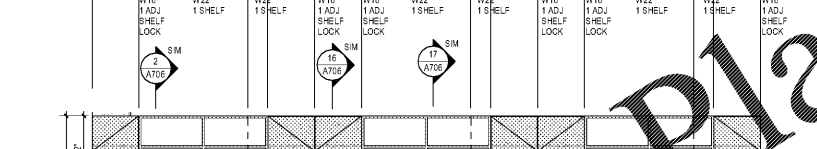

6 MILLWORK TYPE C-B - PLAN
1/2" = 1'-0"

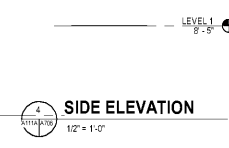

4 SIDE ELEVATION
1/2" = 1'-0"

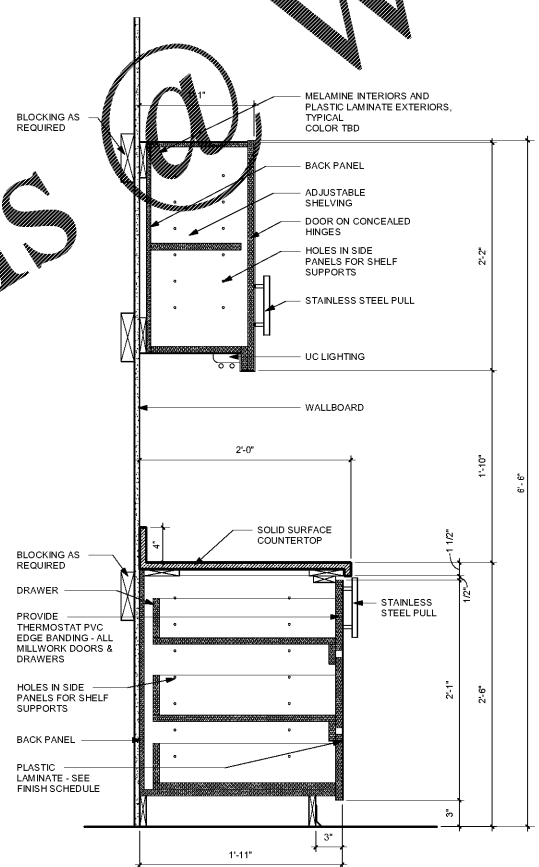

2 TYPICAL MILLWORK SECTION - 2
1 1/2" = 1'-0"

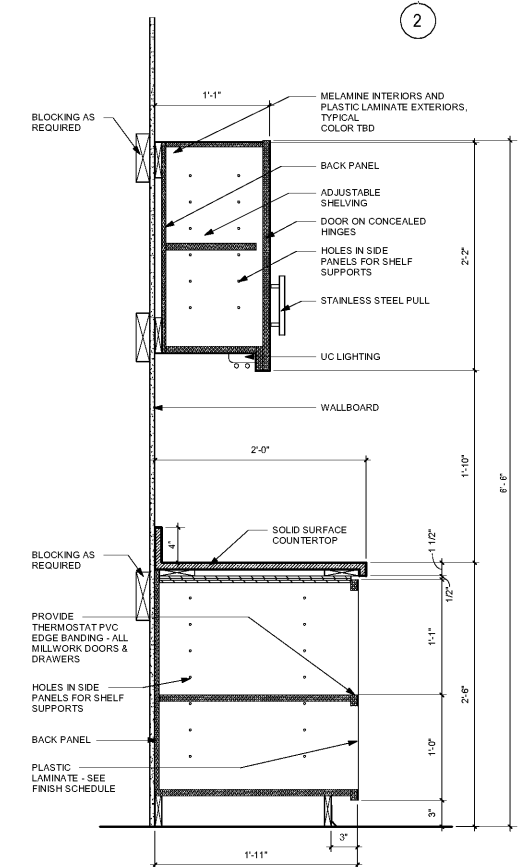

16 TYPICAL MILLWORK SECTION - 3
1 1/2" = 1'-0"

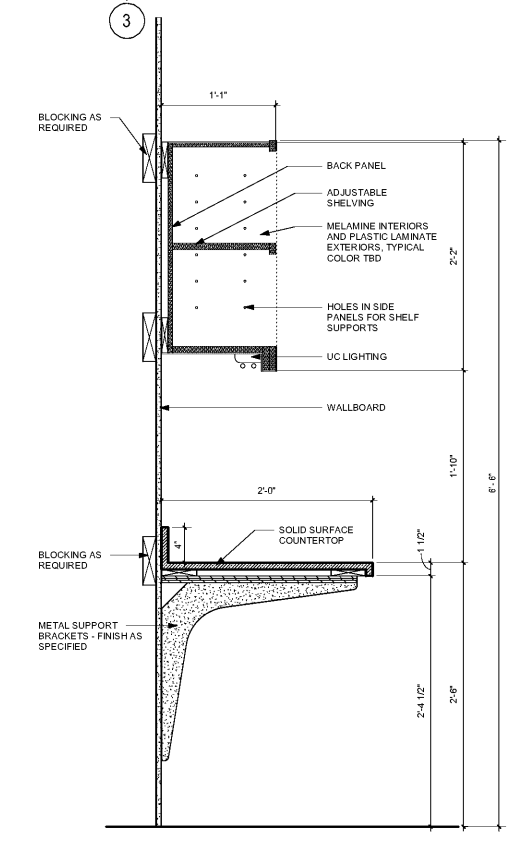

17 TYPICAL MILLWORK SECTION - 3 Copy 1
1 1/2" = 1'-0"

Order Plans

WWW.LDOnline.com

AKEN COUNTY
AKEN PUBLIC LIBRARY & NORTH WING
RENOVATION
314 CHESTERFIELD ST, AKEN, SC

| SHEET ISSUE | | | |
|-------------|------------|-----------------|----|
| NO. | DATE | DESCRIPTION | BY |
| B | 03/06/2020 | DD SET | |
| D | 04/10/2020 | PERMIT SET | |
| E | 07/02/2020 | ISSUED FOR BIDS | |

ISSUED FOR BIDS 07/02/2020
PRINCIPAL IN CHARGE DRM
PROJECT ARCHITECT TA
DRAWN BY TA / JTP
SHEET TITLE:
MILLWORK

SHEET NO. PROJ. NO. 018477.01

A706