

CONSULTANT LOGO

SCALE



NO WORK AREA - NOT IN SCOPE -
(Does not indicate mechanical, fire proof or data scope - see map and by drawing further information)

WORK AREA

WORK NOT PERFORMED IN THIS PHASE

NEW WORK:
RED - (CUT VIEW)
PINK - (PROJECTION VIEW)

DEMOLITION

WORK EXTENTS LEGEND
1/8" = 1'-0"

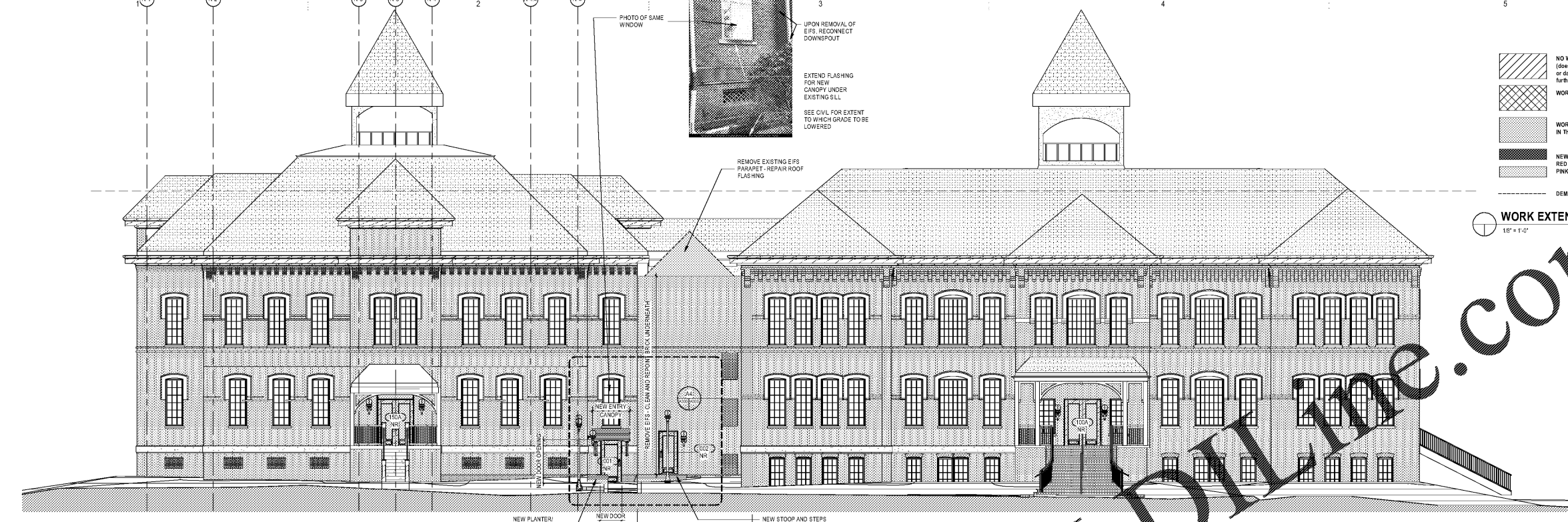

ELEVATION - WEST - NEW CONSTRUCTION
1/8" = 1'-0"

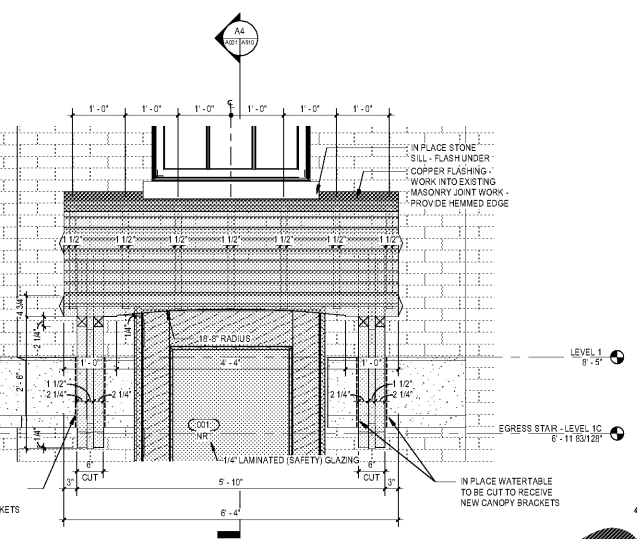

ADA CANOPY - ELEVATION (TRANSPARENT TO SHOW STRUCTURE)
3/4" = 1'-0"

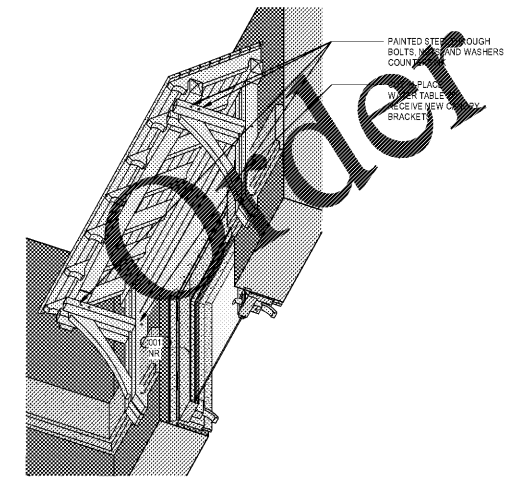

AXON - HEAVY TIMBER ADA CANOPY
1/8" = 1'-0"

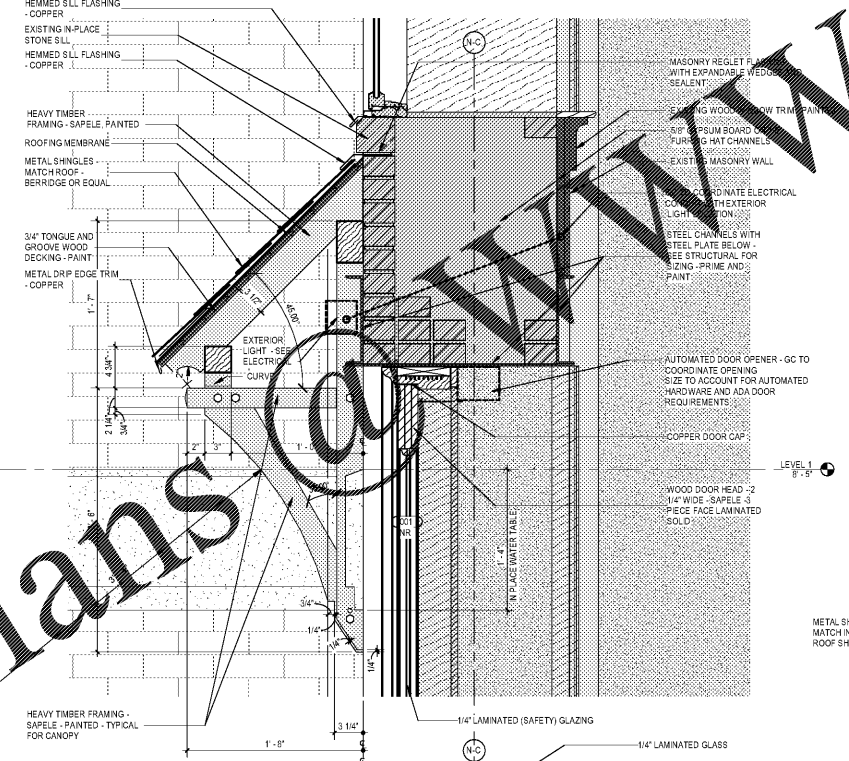

SECTION THROUGH ADA OVERHANG
1 1/2" = 1'-0"

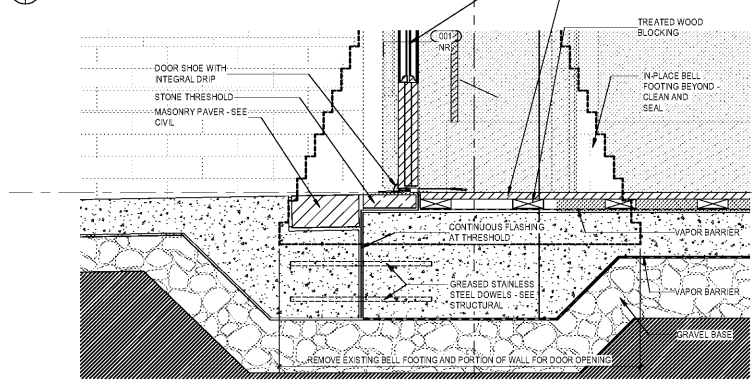

THRESHOLD AT ADA ENTRY
1 1/2" = 1'-0"

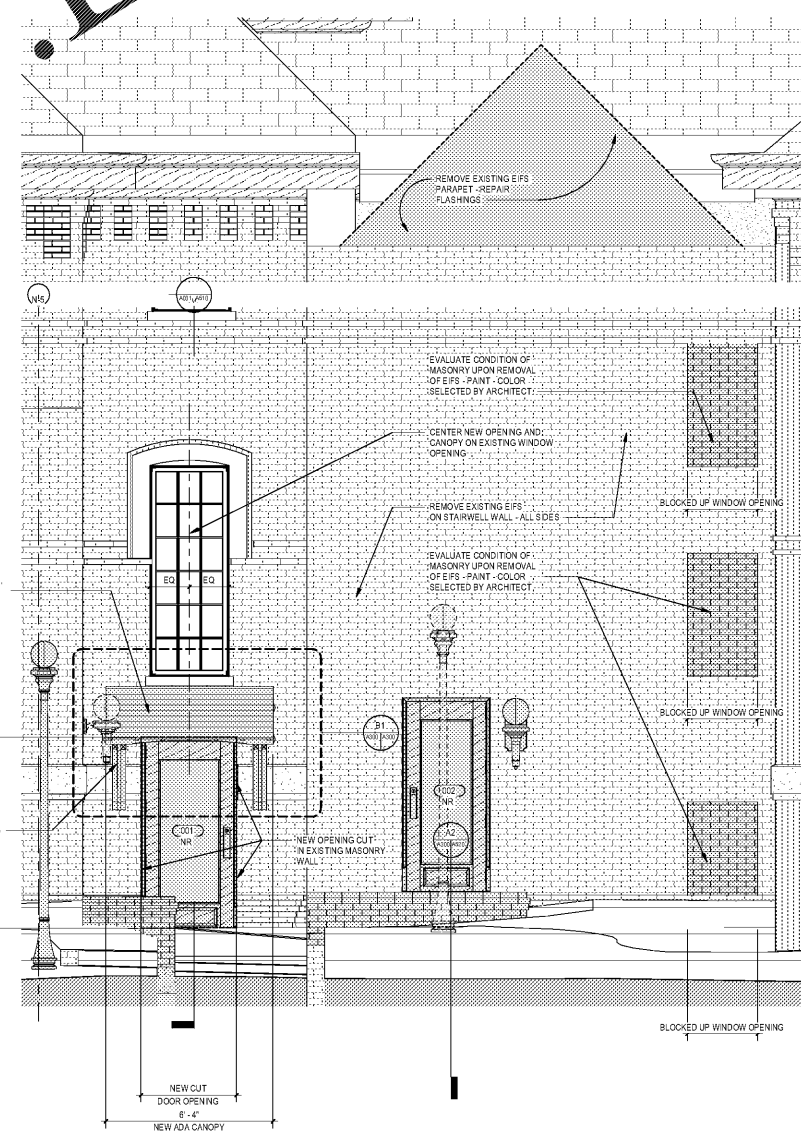

ENLARGED WEST ELEVATION - NEW ACCESSIBLE ENTRANCE
3/8" = 1'-0"

AIKEN COUNTY
AIKEN PUBLIC LIBRARY & NORTH WING
RENOVATION
314 CHESTERFIELD ST. S. AIKEN, SC

SHEET ISSUE

NO.	DATE	DESCRIPTION	BY
B	03/06/2020	DD SET	
D	04/19/2020	PERMIT SET	
E	07/02/2020	ISSUED FOR BIDS	

ISSUED FOR BIDS 07/02/2020

PRINCIPAL IN CHARGE: DRM
PROJECT ARCHITECT: TA
DRAWN BY: JTP

SHEET TITLE:
EXTERIOR ELEVATIONS

SHEET NO. PROJ. NO.
15477.01

A300