

**RCP LEGEND**

- NOTES:**
1. GENERAL PLANS ARE PROVIDED FOR COORDINATION PURPOSES ONLY - REFERENCE ENLARGED REFLECTED CEILING PLANS FOR SPECIFIC DESIGN INFORMATION.
  2. REFERENCE MECHANICAL, ELECTRICAL, AND ALL DRAWINGS FOR ADDITIONAL INSTALLED EQUIPMENT NOT SHOWN THIS PLAN.
- 2X2 ACOUSTICAL SUSPENDED CEILING SYSTEM (ACT-1) - REPLACE DAMAGED TILES WITH NEW - (5% OF TOTAL)
  - IN-PLACE PRESSED TIN CEILING
  - EXISTING TONGUE AND GROOVE WOOD CEILING (G1)
  - EXISTING 4" WIDE LINEAR LED LIGHT FIXTURE, 4" WIDE, LENGTH VARIES PER PLAN
  - EXISTING 2X4 RECESSED LINEAR DOWNLIGHT, 4" WIDE WHEN HOSTED IN 2X4, AND 6" WIDE WHEN HOSTED IN 2X4. LENGTH VARIES PER PLAN
  - SQUARE PENDANT LED FIXTURE, LENGTH AND WIDTH VARIES PER PLAN
  - 2x4 LED RECESSED LIGHT FIXTURE
  - WALL SCONCE INDIRECT LED FIXTURE
  - RCP KEYNOTE SYMBOL, SEE BELOW
  - EXISTING TONGUE AND GROOVE WOOD CEILING - PAINT - SEE FINISH SCHEDULE

**RCP KEYNOTES**

- 01 NEW DUCTWORK
- 02 NEW LIGHT FIXTURE

- NO WORK AREA - NOT IN SCOPE - (does not indicate mechanical, fire protection, or data scope - see map and I.P. drawings for further information)
- WORK AREA
- WORK NOT PERFORMED IN THIS PHASE
- NEW WORK: RED - (CUT VIEW) PINK - (PRODUCTION VIEW)
- DEMOLITION

**KEYPLAN WITH FUNDING DEFINED**

- NEW ACCESSIBLE ENTRANCE & ADA ELEVATOR AREA 50% FUNDING Aiken Co., 50% FRIENDS OF THE LIBRARY
- LIBRARY 25% FUNDING Aiken Co., 15% FRIENDS OF THE LIBRARY
- NORTH WING 100% FUNDING Aiken Co.

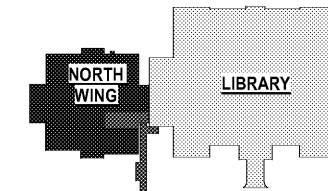

AIKEN PUBLIC LIBRARY RENOVATION PHASE II & PHASE III



CONSULTANT LOGO

SEAL



AIKEN COUNTY  
AIKEN PUBLIC LIBRARY & NORTH WING  
RENOVATION

314 CHESTERFIELD ST, Aiken, SC

SHEET ISSUE		
NO.	DATE	DESCRIPTION
B	03/06/2020	DD SET
D	04/10/2020	PERMIT SET
E	07/02/2020	ISSUED FOR BIDS

ISSUED FOR BIDS 07/02/2020  
PRINCIPAL IN CHARGE: DRM  
PROJECT ARCHITECT: TA  
DRAWN BY: JTP

SHEET TITLE:  
**FIRST FLOOR REFLECTED CEILING PLANS**

SHEET NO. PROJ. NO.  
019477.01

**A210**

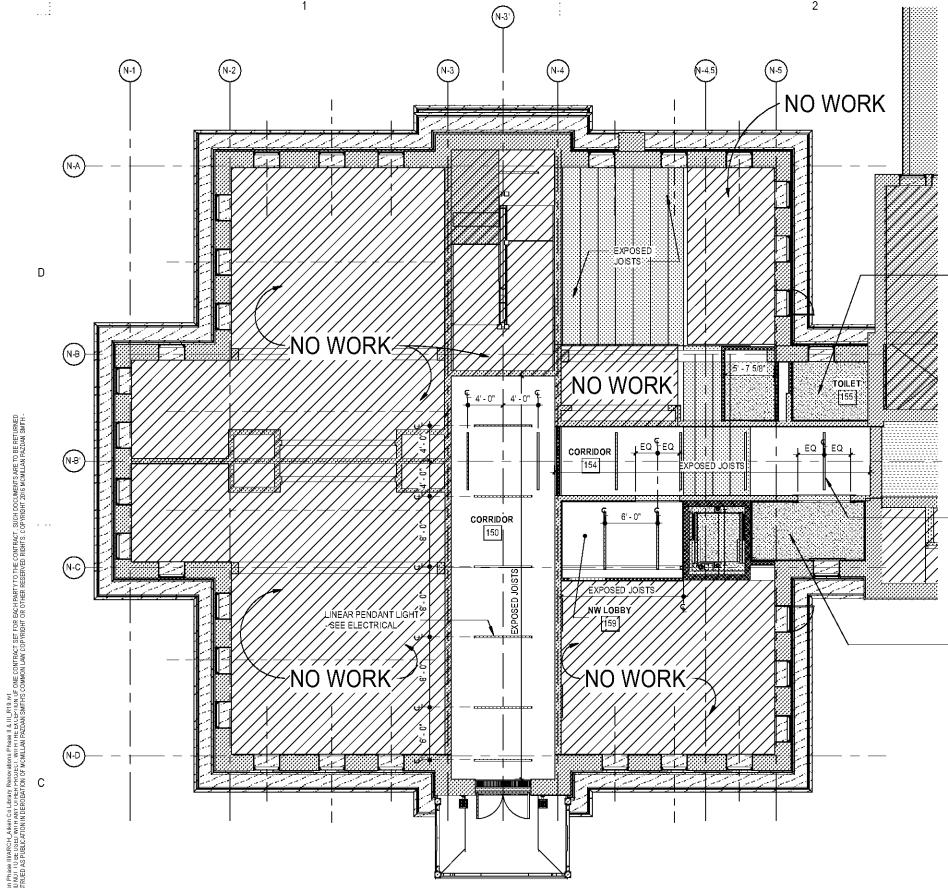

**C1 FIRST FLOOR REFLECTED CEILING PLAN - PHASE I - NORTH WING**  
1/8" = 1'-0"

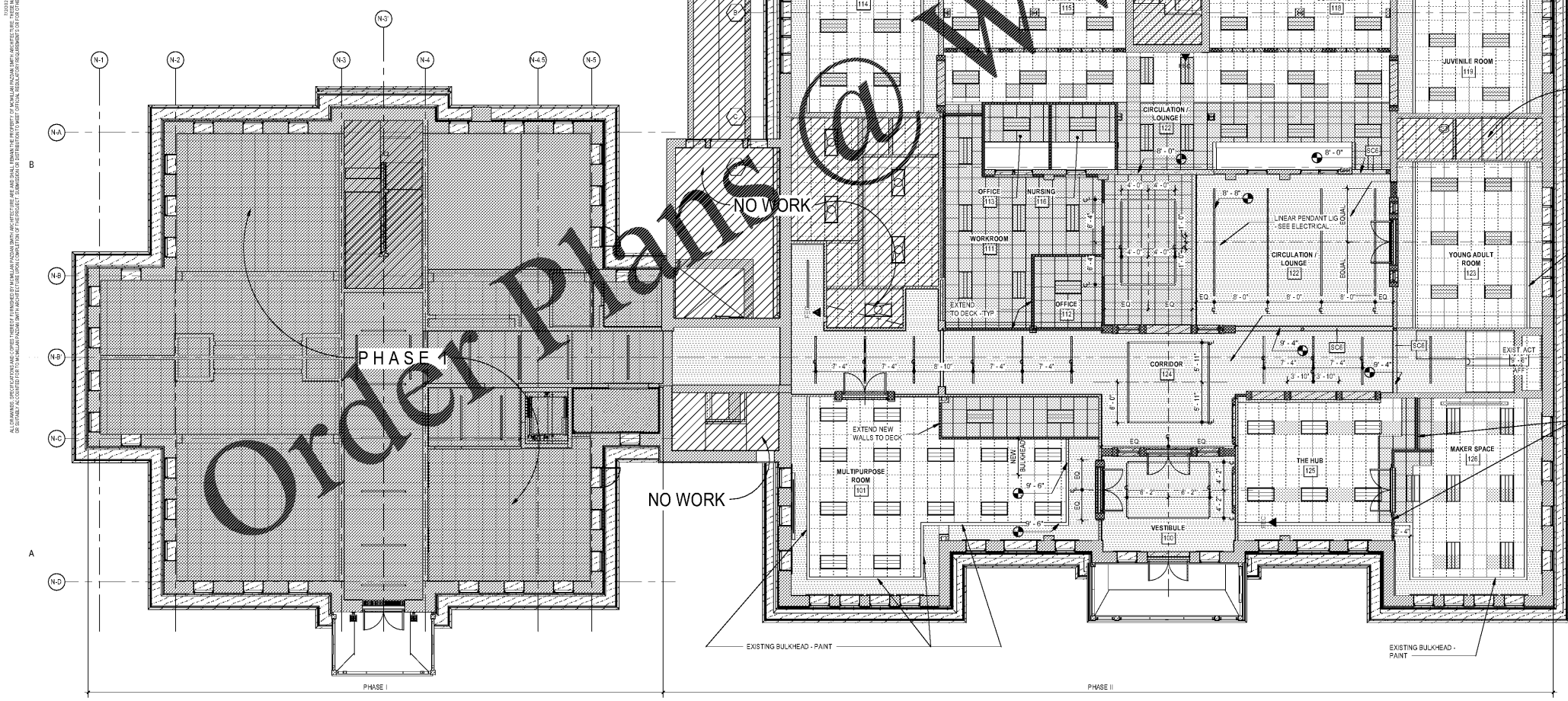

**A1 FIRST FLOOR REFLECTED CEILING PLAN - PHASE II**  
1/8" = 1'-0"

2020/07/02 11:46 AM - MCMILIAN PAZDAN SMITH ARCHITECTURE, 314 CHESTERFIELD STREET, AIKEN, SC 29801  
 THIS DRAWING IS THE PROPERTY OF MCMILIAN PAZDAN SMITH ARCHITECTURE. IT IS TO BE USED ONLY FOR THE PROJECT AND SITE SPECIFICALLY IDENTIFIED HEREON. IT IS NOT TO BE REPRODUCED, COPIED, OR TRANSMITTED IN ANY FORM OR BY ANY MEANS, ELECTRONIC OR MECHANICAL, INCLUDING PHOTOCOPYING, RECORDING, OR BY ANY INFORMATION STORAGE AND RETRIEVAL SYSTEM, WITHOUT THE WRITTEN PERMISSION OF MCMILIAN PAZDAN SMITH ARCHITECTURE. ANY UNAUTHORIZED USE OF THIS DRAWING IS PROHIBITED.