

DEMOLITION LEGEND & NOTES

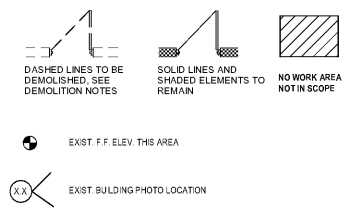
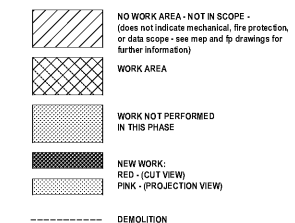

- GENERAL DEMOLITION NOTES:**
- A. VERIFY WITH OWNER ANY ITEMS TO BE SALVAGED & DISPOSITION OF SUCH ITEMS
 - B. CLEAN AND PREPARE INTERIOR SURFACES AND MATERIALS TO BE DEMOLISHED TO ACCOMMODATE NEW CONSTRUCTION. RESPONSIBILITY FOR PATCHING AND/OR PROVIDING NEW FINISH TO ALL AREAS OF WORKED-ON DISTURBED INTERIOR SURFACES THAT WILL REMAIN IS THE CONTRACTOR'S.
 - C. REVIEW PLANS AND REFLECTED CEILING PLANS TO COORDINATE WITH WALL AND CEILING DEMOLITION REQUIRED FOR NEW CONSTRUCTION.
 - D. REF. STRUCT. PLUMBING, MECH. & ELECTR. SEE SEPARATE DEMOLITION AND REMOVAL OF EXISTING STRUCTURAL PLUMBING, MECHANICAL AND ELECTRICAL BUILDING ELEMENTS NOT NEARLY SHOWN IN THIS DRAWING.
 - E. ALL EXIST. ROOF DRAIN LEADS TO REMAIN. U.N.O. REF PLUMBING DRAWINGS.
 - F. REF. SPECIFICATIONS FOR EXISTING BUILDING REVIEW AND INSPECTION REQUIRED BY CONTRACTOR PRIOR TO BIDDING AND COMMENCEMENT OF WORK. OWNER DOES NOT WARRANT THAT EXISTING CONDITIONS ARE THE SAME AS THOSE INDICATED IN THESE DOCUMENTS.

- RCP DETAIL KEYNOTES**
- 01 DEMOLISH GYP. ARCHED CANOPY
 - 02 DEMOLISH BUILT-IN ROOM ENTRY CASINGS
 - 03 EXISTING RADIUS GYP. CEILING TO REMAIN
 - 04 DEMOLISH REFERENCE DESK BUILT-IN DESK & CANOPY
 - 05 DEMOLISH LIGHTS
 - 06 REMOVE ROTTEN CEILING AND REPLACE WITH SIMILAR

- NOTES:**
- 1. OVERALL PLANS ARE PROVIDED FOR COORDINATION PURPOSES ONLY - REFERENCE ENLARGED REFLECTED CEILING PLANS FOR SPECIFIC DESIGN INFORMATION.
 - 2. REFERENCE MECHANICAL, ELECTRICAL, AND ALL DRAWINGS FOR ADDITIONAL INSTALLED EQUIPMENT NOT SHOWN THIS PLAN.

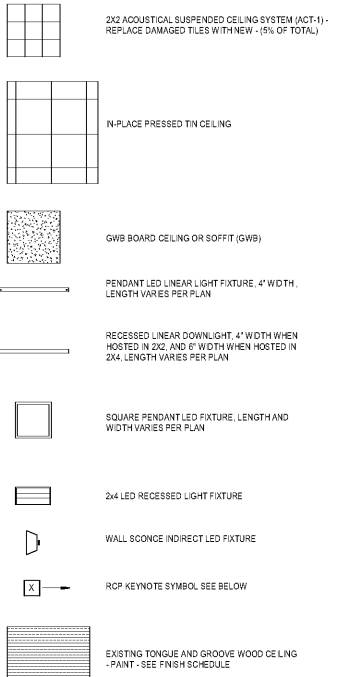

RCP LEGEND
1/8" = 1'-0"

KEYPLAN WITH FUNDING DEFINED

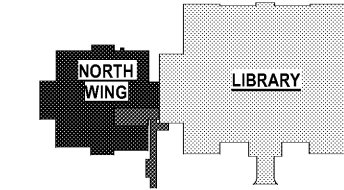
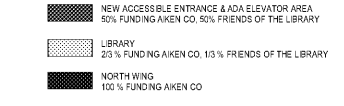

AIKEN PUBLIC LIBRARY RENOVATION PHASE II & PHASE III

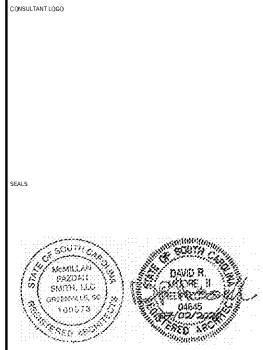

AIKEN COUNTY
AIKEN PUBLIC LIBRARY & NORTH WING RENOVATION
314 CHESTERFIELD ST. S. AIKEN, SC

SHEET ISSUE

NO.	DATE	DESCRIPTION	BY
B	03/06/2020	DD SET	
D	04/10/2020	PERMIT SET	
E	07/02/2020	ISSUED FOR BIDS	

ISSUED FOR BIDS: 07/02/2020
PRINCIPAL IN CHARGE: DRM
PROJECT ARCHITECT: TA
DRAWN BY: JTP

SHEET TITLE:
FIRST FLOOR DEMOLITION REFLECTED CEILING PLANS

PROJ. NO. 019477.01

A043

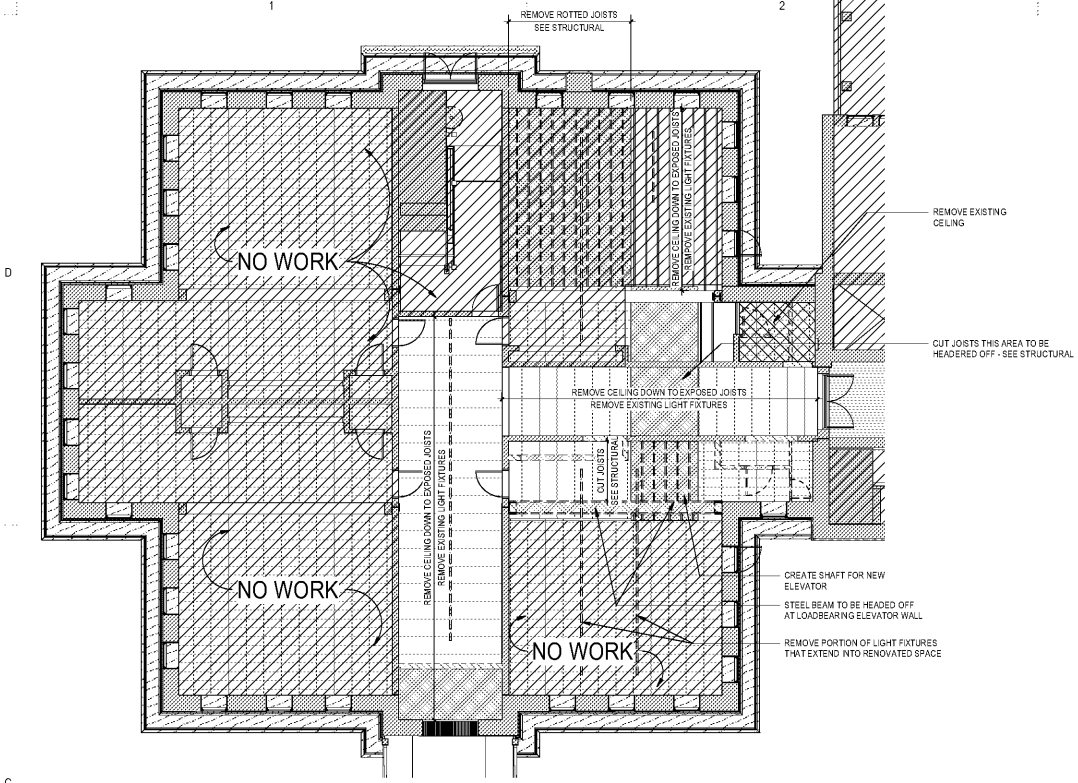

FIRST FLOOR DEMOLITION REFLECTED CEILING PLAN - PHASE I
1/8" = 1'-0"

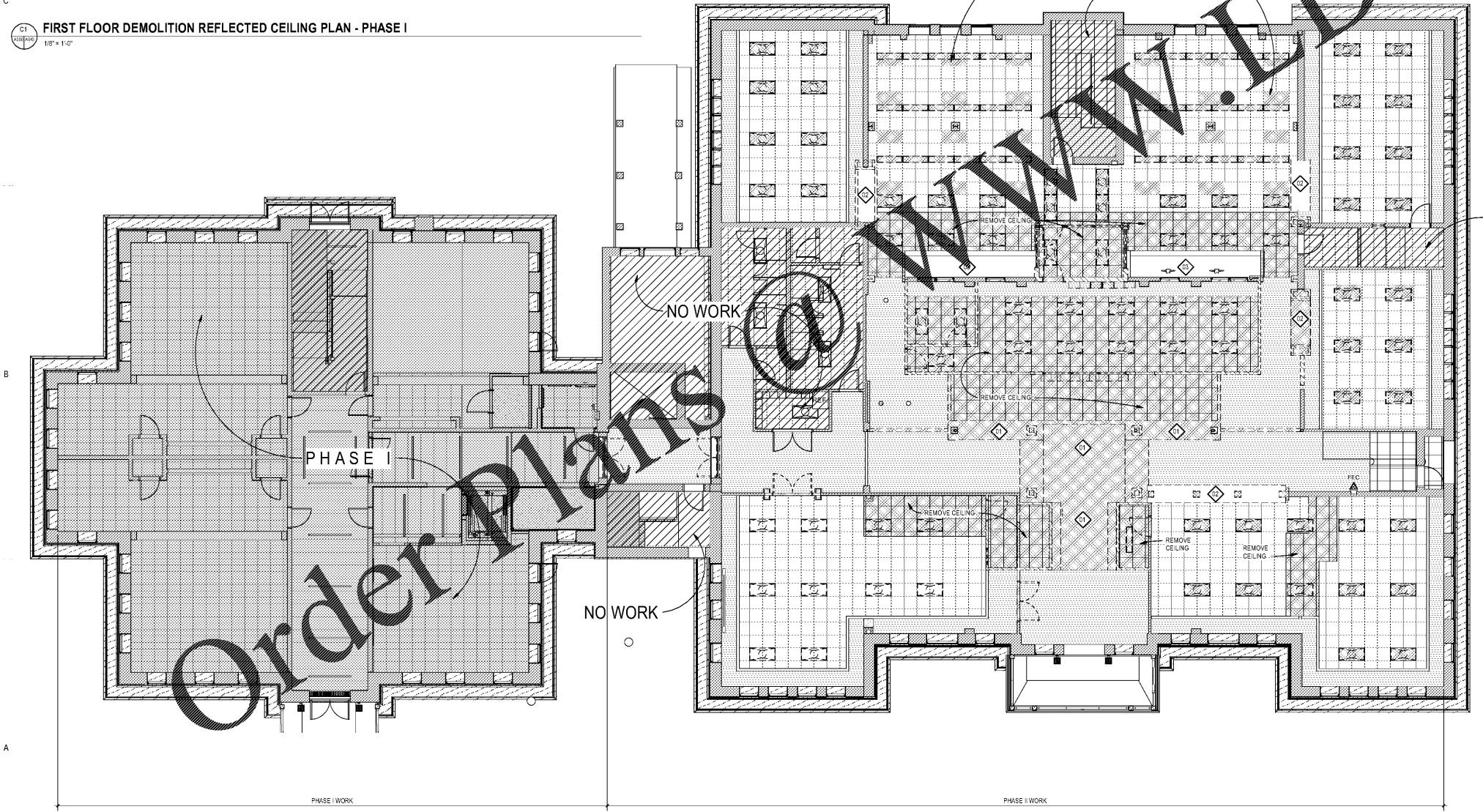

FIRST FLOOR DEMOLITION REFLECTED CEILING PLAN - PHASE II
1/8" = 1'-0"

ALL RIGHTS RESERVED. THIS DOCUMENT IS THE PROPERTY OF MCMILIAN PAZDAN SMITH ARCHITECTURE. IT IS TO BE USED ONLY FOR THE PROJECT AND SITE SPECIFICALLY IDENTIFIED HEREIN. NO PART OF THIS DOCUMENT IS TO BE REPRODUCED, STORED IN A RETRIEVING SYSTEM, OR TRANSMITTED IN ANY FORM OR BY ANY MEANS, WITHOUT THE WRITTEN PERMISSION OF MCMILIAN PAZDAN SMITH ARCHITECTURE. THE USER OF THIS DOCUMENT AGREES TO HOLD MCMILIAN PAZDAN SMITH ARCHITECTURE HARMLESS FROM AND AGAINST ALL LIABILITY, DAMAGES, LOSSES, AND EXPENSES, INCLUDING REASONABLE ATTORNEY'S FEES, THAT MAY BE INCURRED BY MCMILIAN PAZDAN SMITH ARCHITECTURE AS A RESULT OF THE USER'S USE OF THIS DOCUMENT.