

1 SECTION @ ELEV LOBBY DOOR
S510 SCALE: 1" = 1'-0"

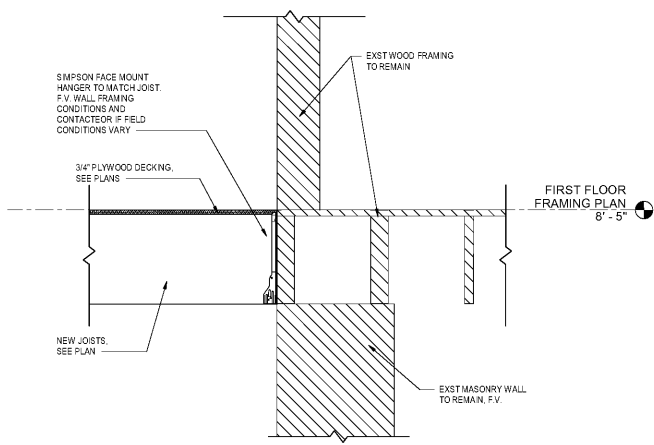

2 SECTION @ INFILL FRAMING
S510 SCALE: 1" = 1'-0"

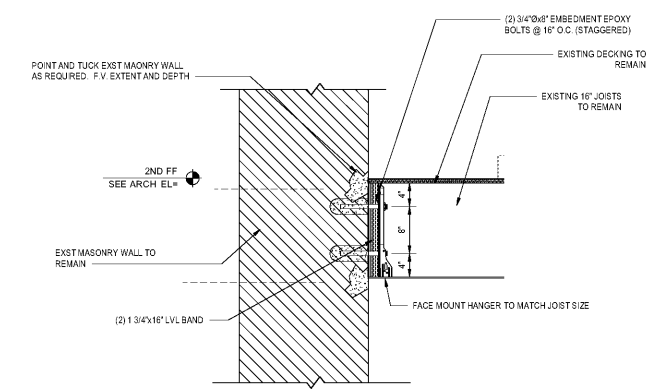

3 SECTION @ JOIST REPLACEMENT 2ND FLOOR
S510 SCALE: 1" = 1'-0"

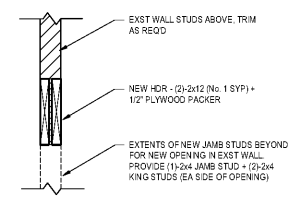

4 SECTION @ NEW CASSED OPENING
S510 SCALE: 1" = 1'-0"

Order Plans @ www.LDILine.com

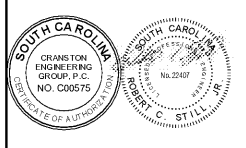

AIKEN COUNTY
AIKEN PUBLIC LIBRARY & NORTH WING
RENOVATION
314 CHESTERFIELD ST. S, AIKEN, SC

SHEET ISSUE		
A	01/27/2020	SD PRICING SET
B	03/09/2020	DS SET
C	04/10/2020	PERMIT SET
E	07/02/2020	ISSUED FOR BIDS

PERMIT SET 04/10/2020
PRINCIPAL IN CHARGE: RCS
PROJECT ENGINEER: RCS
DRAWN BY: RCS

SHEET TITLE:
FRAMING
SECTIONS AND
DETAILS

SHEET NO. PROJ. NO.
15477.01
CEG NO. 2019-0480

S510