

These drawings are the property of Watson Tate Savory, Inc. and may not be used in whole or in part without the written consent of the architect and any reproduction is subject to legal action.

02/20/2024 4:41:50 PM
BIM 360/706250 Jordan Hall/1911 NCSU Jordan Hall - A19.rvt

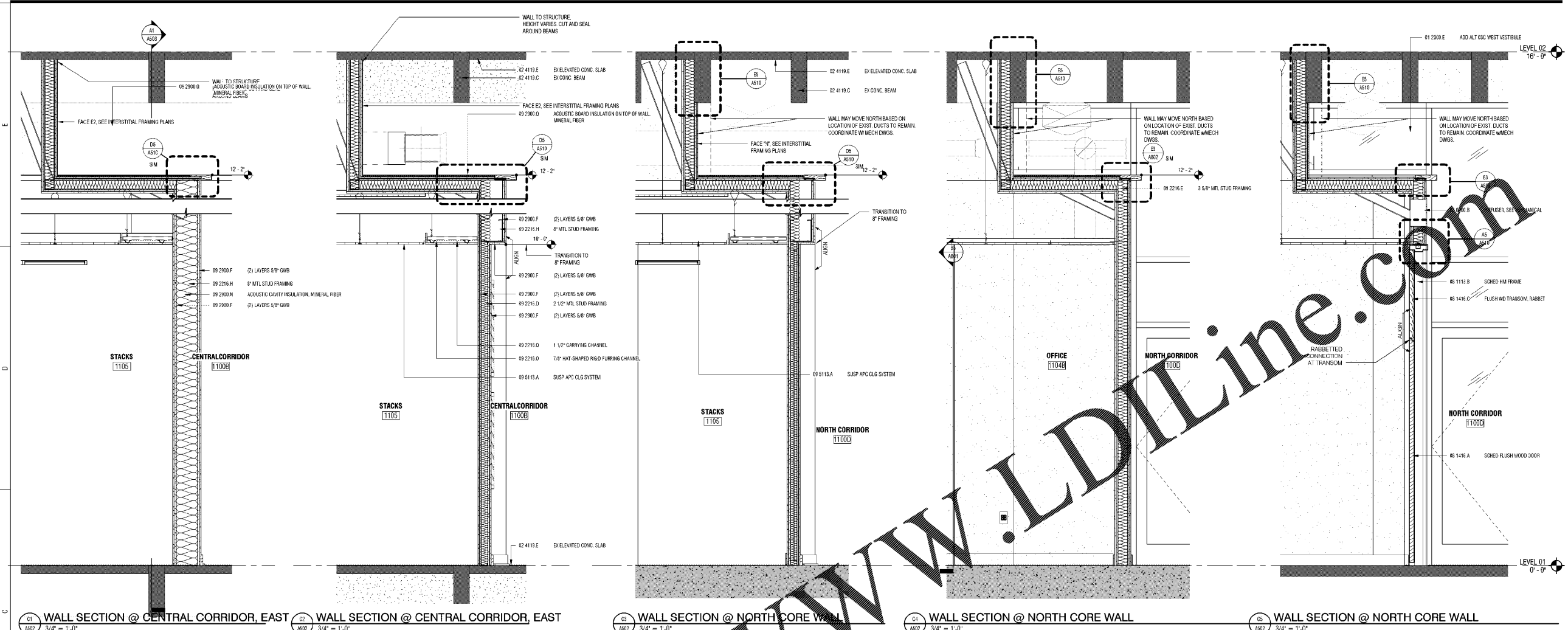

E1 WALL SECTION @ CENTRAL CORRIDOR, EAST 3/4" = 1'-0"
 E2 WALL SECTION @ CENTRAL CORRIDOR, EAST 3/4" = 1'-0"
 E3 WALL SECTION @ NORTH CORE WALL 3/4" = 1'-0"
 E4 WALL SECTION @ NORTH CORE WALL 3/4" = 1'-0"
 E5 WALL SECTION @ NORTH CORE WALL 3/4" = 1'-0"

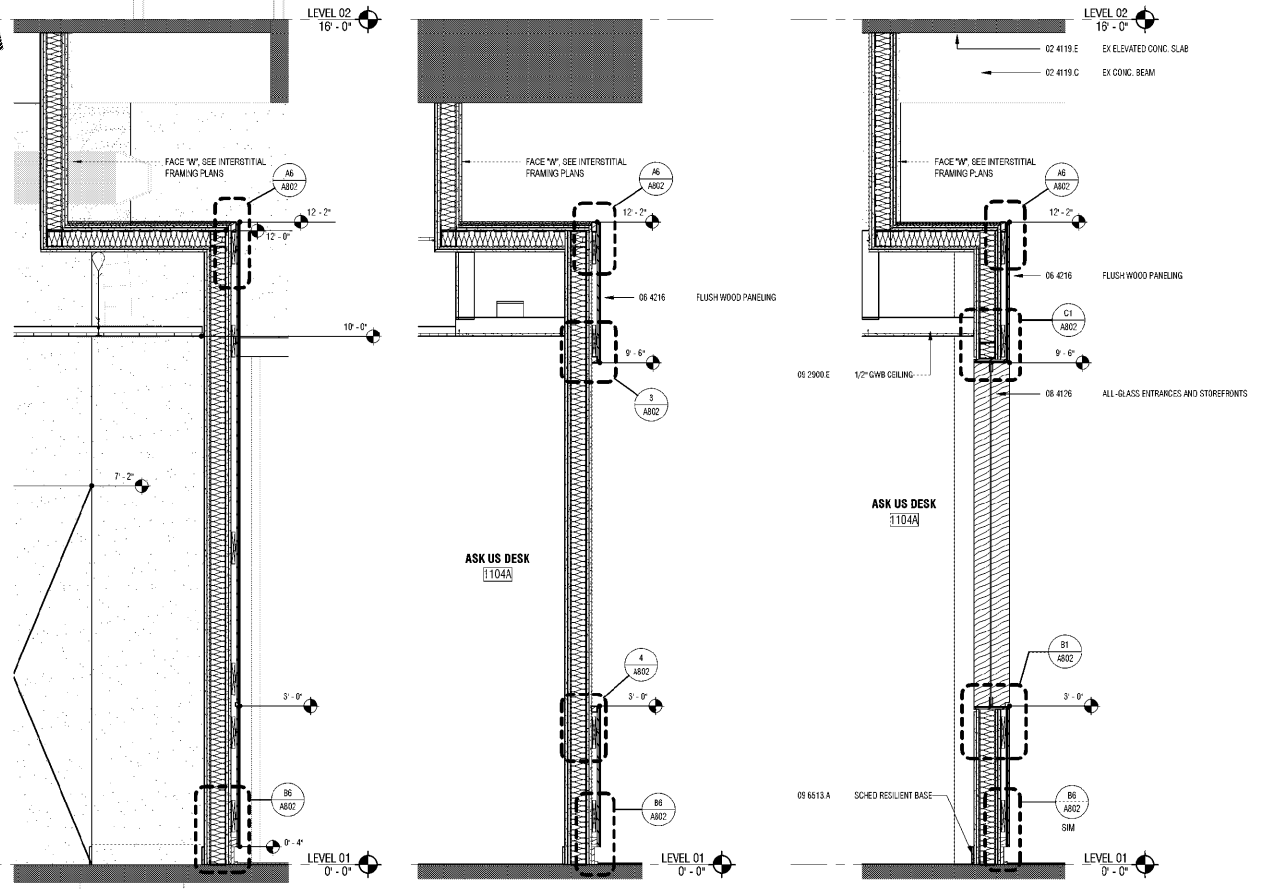

W6 WALL SECTION @ WEST LIBRARY CORE WALL 3/4" = 1'-0"
 W7 WALL SECTION @ WEST LIBRARY CORE WALL 3/4" = 1'-0"
 W8 WALL SECTION @ WEST LIBRARY CORE WALL 3/4" = 1'-0"

Order Plans @

WWW.LDILine.com

ARCHITECTURE
INTERIORS
PLANNING

WTS
WATSON TATE SAVORY

NC STATE
UNIVERSITY

LIBRARY RENOVATION - JORDAN HALL
N.C. STATE UNIVERSITY
RALEIGH, NC



ISSUE DATE:	08/24/2020	
PHASE:	BID SET	
#	DATE	REVISION

WALL SECTIONS

19-20653
 STATE PROJECT NO.
 NCSU #201520018
 A/E PROJECT NO.
 058
 NCSU FACILITIES NO. SHEET

A502