

These drawings are the property of Watson Tate Savory, Inc. and may not be used in whole or in part without written consent of the architect and any contractor. It is subject to legal action.

ARCHITECTURE  
INTERIORS  
PLANNING

**WTS**  
WATSON TATE SAVORY

**NC STATE  
UNIVERSITY**

LIBRARY RENOVATION - JORDAN HALL  
N.C. STATE UNIVERSITY  
RALEIGH, NC



ISSUE DATE:	08/24/2020	
PHASE:	BID SET	
#	DATE	REVISION

WALL SECTIONS

19-20653  
STATE PROJECT NO.  
NCSU #201520018  
A/E PROJECT NO.  
058  
NCSU FACILITIES NO. SHEET

**A500**

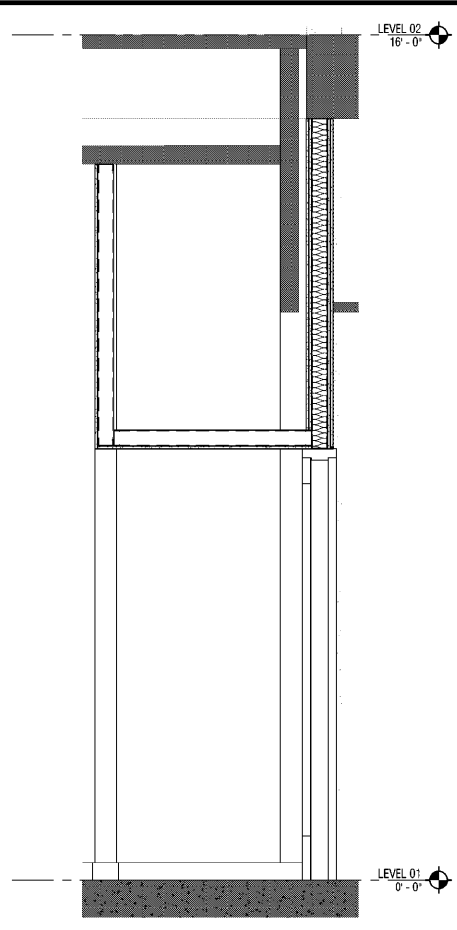

SECTION - ADD ALT. 05  
3/4" = 1'-0"

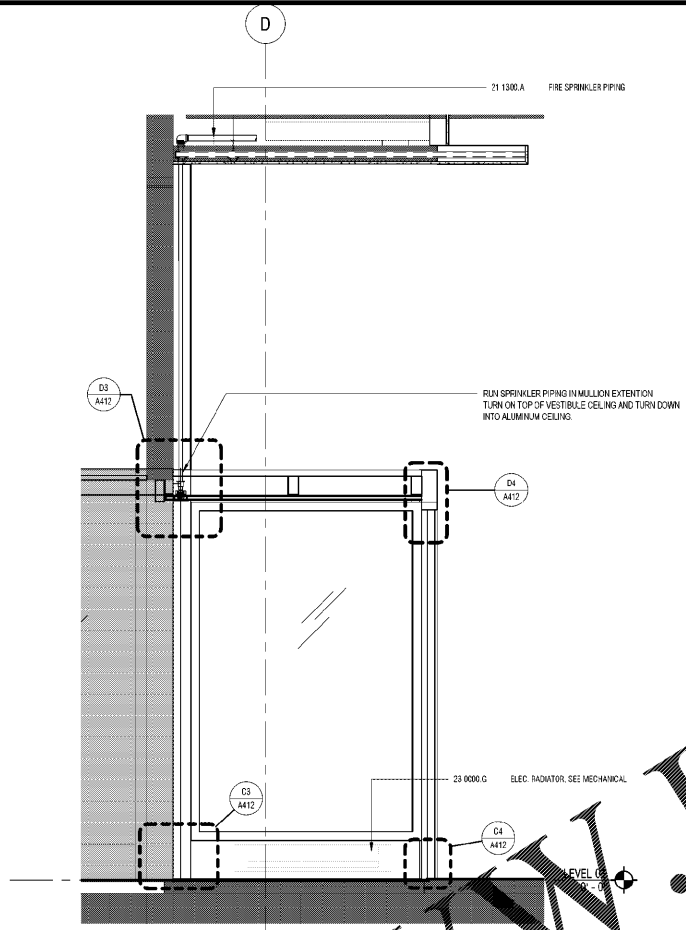

SECTION - VESTIBULE  
3/4" = 1'-0"

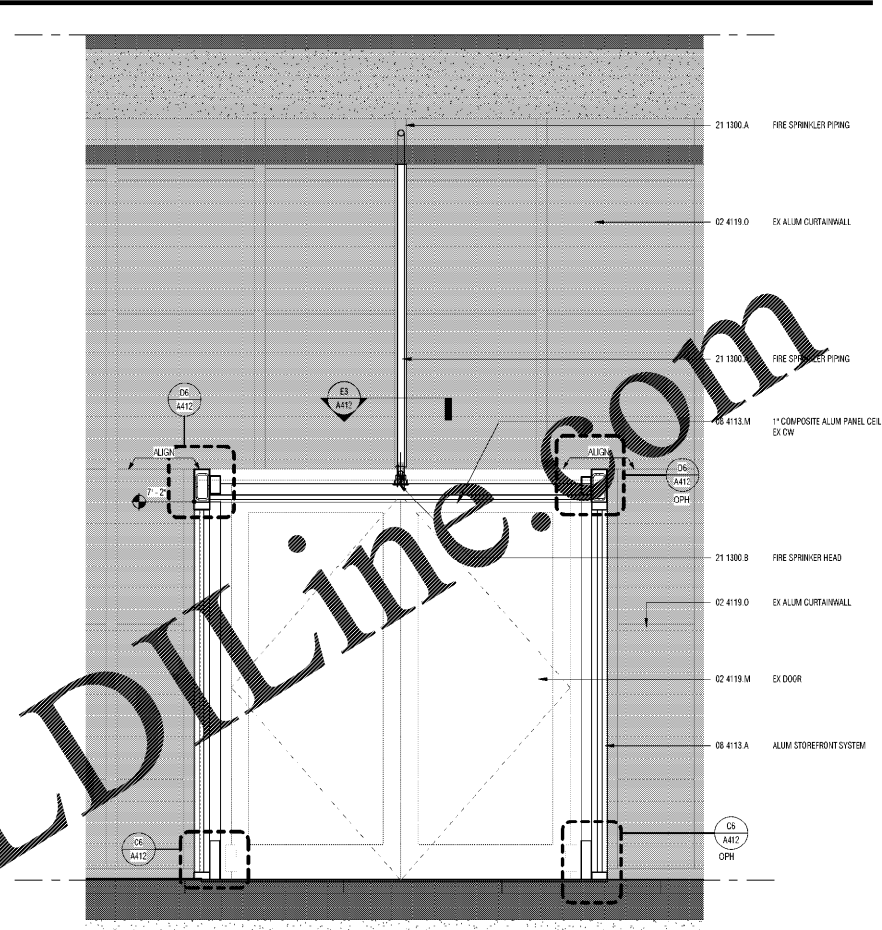

SECTION VESTIBULE  
3/4" = 1'-0"

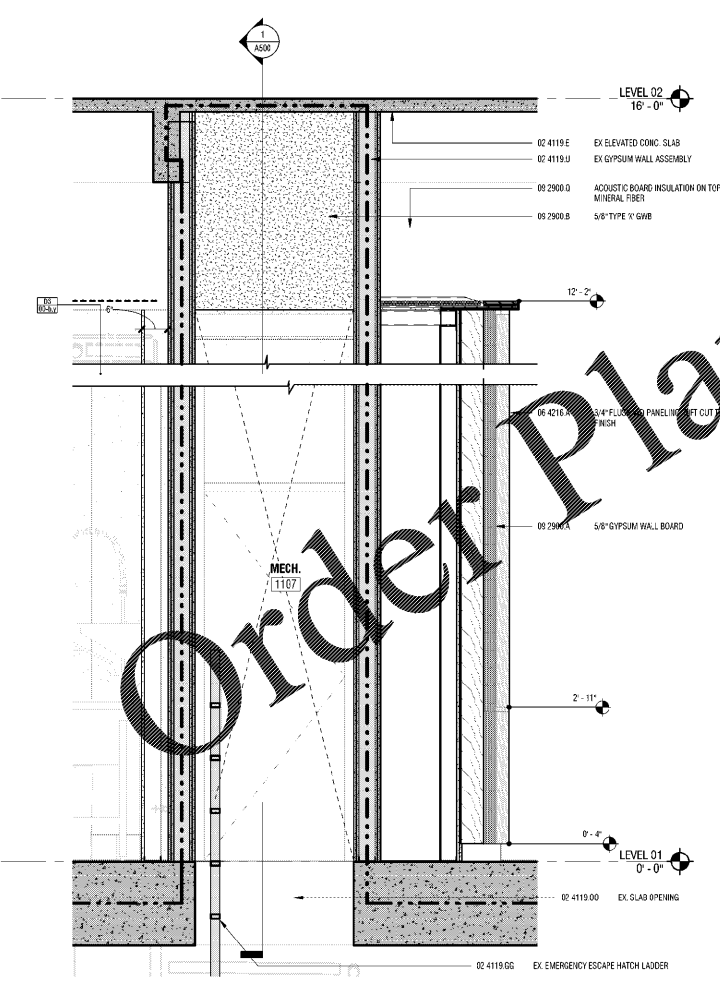

MECH.  
1107

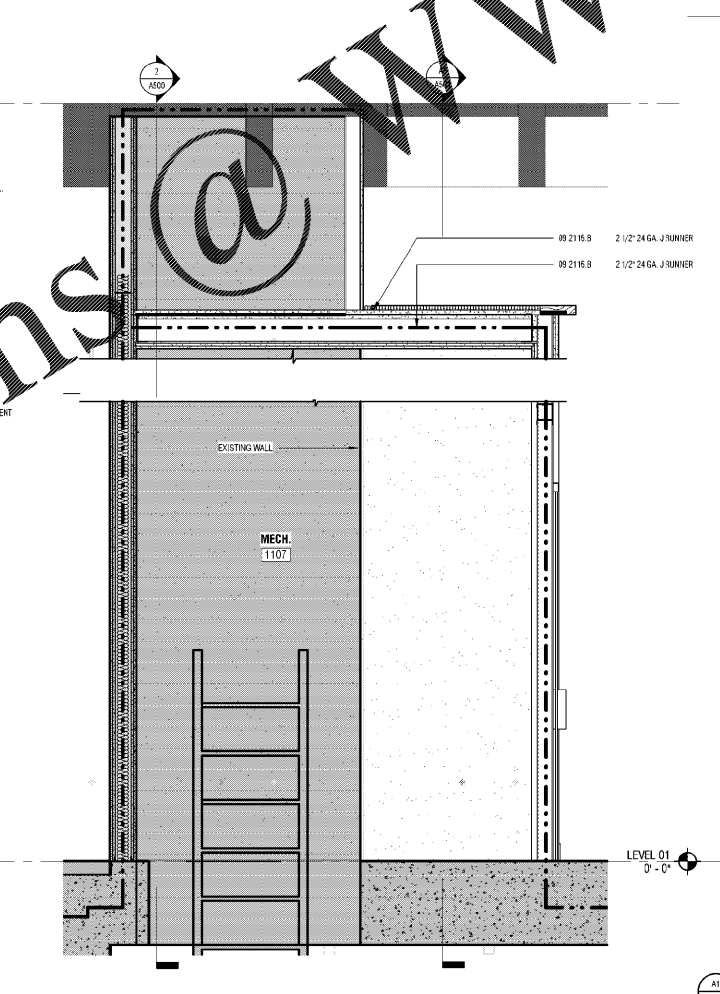

MECH.  
1107

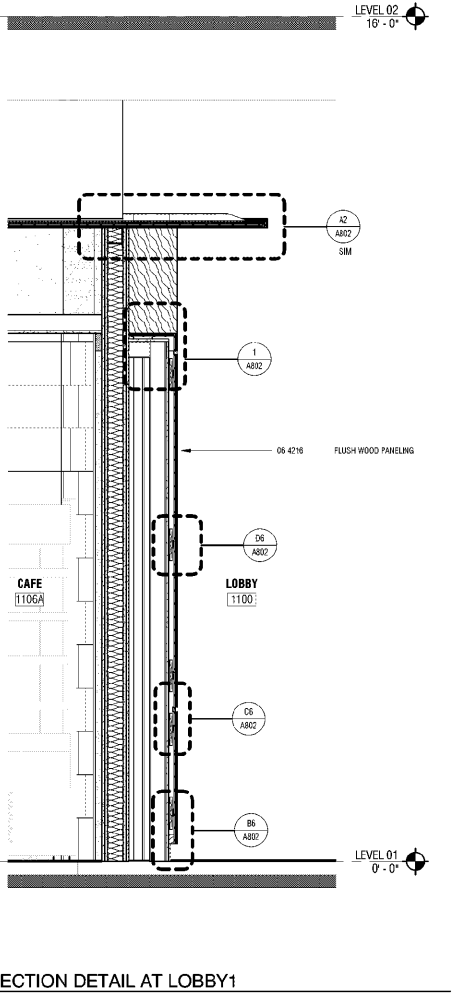

CAFE  
1106A

LOBBY  
1100

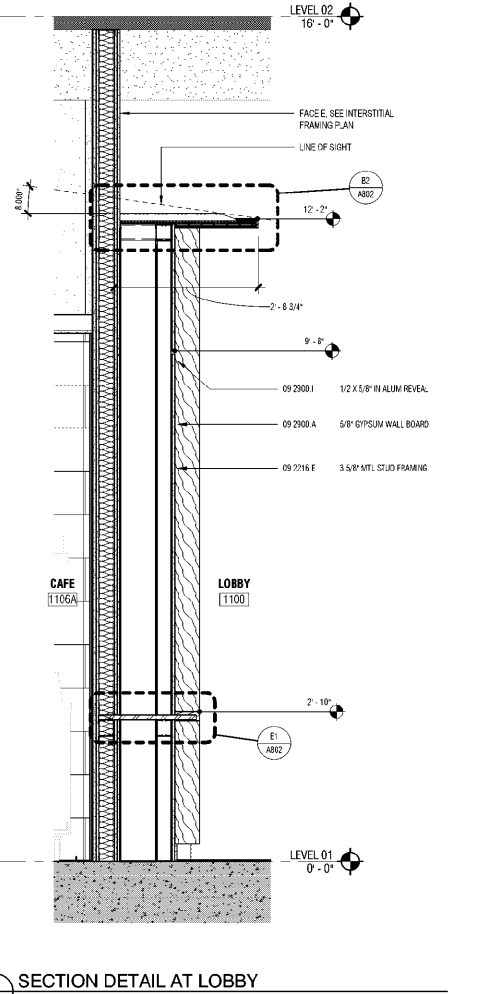

CAFE  
1106A

LOBBY  
1100

8/21/2020 4:42:20 PM B:\19-20653 Jordan Hall\1911 NCSU Jordan Hall - A19.rvt