

These drawings are the property of Watson Tate Savory, Inc. and may not be used in whole or in part without written consent of the architect and any arrangement is subject to legal action.

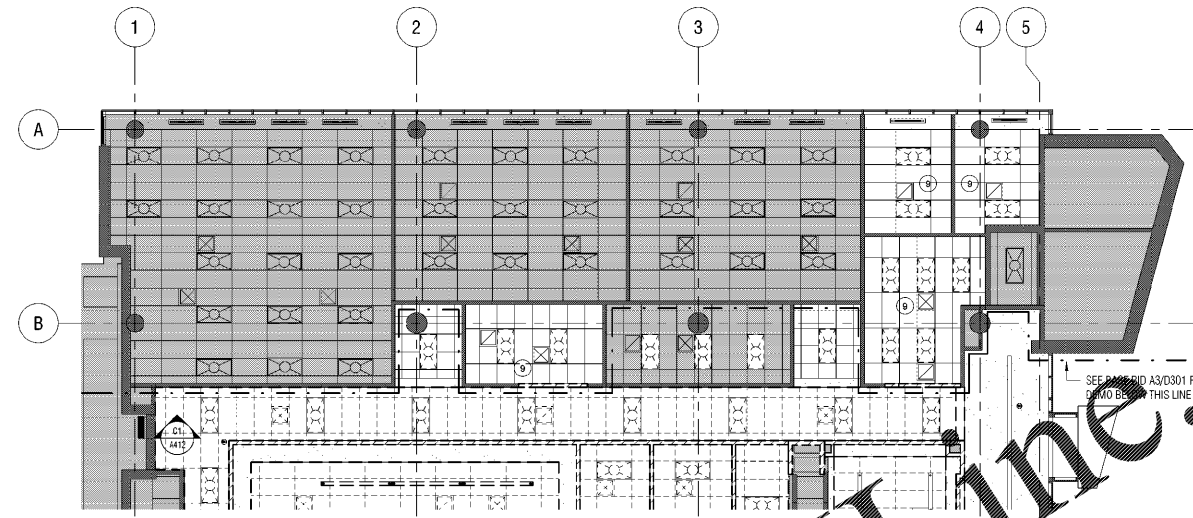

D1  
0301 DEMOLITION REFLECTED CEILING PLAN - LEVEL 1 ADD ALT. 1  
1/8" = 1'-0"

**GENERAL NOTES - DEMOLITION**

- A. G.C. TO PROVIDE ALL DEMOLITION DRAWINGS TO ALL TRADES FOR COORDINATION. REFER TO DIV. 02 SELECTIVE DEMOLITION SPECIFICATION PROVIDED IN THE PROJECT MANUAL, ALONG WITH DRAWINGS.
- B. DRAWINGS OF THE EXISTING BUILDING HAVE BEEN PREPARED FROM A COMBINATION OF EXISTING DRAWING INFORMATION AND SPOT FIELD MEASUREMENTS. DIMENSIONS SHOWN IN THE DRAWINGS WITH AN INDICATION OF +/- ARE DIMENSIONS THAT SHALL BE FIELD VERIFIED BY THE CONTRACTOR. DIMENSIONS THAT ARE INDICATED AS +/- SHALL BE ADJUSTED BY THE CONTRACTOR AS NECESSARY TO COMPENSATE FOR VARIANCES IN DIMENSIONS BETWEEN THE EXISTING BUILDING AND THE NEW WORK. DIMENSIONAL VARIANCES WILL BE ENDORSED, AND EACH OCCURRENCE SHALL BE BROUGHT TO THE ATTENTION OF THE ARCHITECT.
- C. REFER TO THE OTHER DRAWINGS, INCLUDING CIVIL, STRUCTURAL, PLUMBING, MECHANICAL, ELECTRICAL, AND ENVIRONMENTAL RENOVATION FOR OTHER DEMOLITION REQUIREMENTS. PERFORM ARCHITECTURAL DEMOLITION (INCLUDING CUTTING AND PATCHING OR REMOVAL AND REPLACEMENT OF ARCHITECTURAL OR STRUCTURAL BUILDING COMPONENTS) AS IS NECESSARY TO COMPLETE THE WORK SHOWN ON THESE DRAWINGS.
- D. UNLESS OTHERWISE NOTED, REMOVE EXISTING CONSTRUCTION ON DEMOLITION PLANS THAT IS INDICATED BY A DASHED LINE. EXISTING CONSTRUCTION TO REMAIN IS INDICATED BY SOLID LINES.
- E. PATCH ALL OPENINGS IN EXISTING CONSTRUCTION, INCLUDING PARTITIONS, FLOORS, CEILINGS, AND EXTERIOR WALLS, RESULTING FROM THE REMOVAL OF PIPE, CONDUIT, DUCTWORK, AND SIMILAR MISCELLANEOUS ITEMS, WITH MATERIALS MATCHING EXISTING ADJACENT CONSTRUCTION. OPENINGS IN EXISTING CONSTRUCTION INDICATED TO BE FIRE RATED SHALL BE PATCHED AND SEALED WITH MATERIALS MATCHING EXISTING CONSTRUCTION AND WHICH PROVIDE THE EQUIVALENT FIRE RESISTANCE RATING INDICATED ON THE LIFE SAFETY DRAWINGS.
- F. PROTECT THE EXISTING FACILITIES AT ALL TIMES DURING THE COURSE OF CONSTRUCTION. ALL DAMAGES CAUSED, AS A RESULT OF CONTRACTOR ACTIVITIES, SHALL BE REPAIRED AT NO ADDITIONAL COST. CONTRACTOR SHALL COORDINATE WITH STRUCTURAL, FOR BRACING AND SHORING REQUIREMENTS PRIOR TO REMOVAL OF LOAD BEARING BUILDING ELEMENTS.
- G. IN GENERAL, PATCHING, REPAIR, REMODELING, AND RENOVATION WORK SHALL TO MATCH, COMPLEMENT AND ALIGN WITH EXISTING CONDITIONS.
- H. WHERE FULL OR PARTIAL DEMOLITION OF A BUILDING ELEMENT IS INDICATED, REMOVAL OF ALL ITEMS ATTACHED TO OR CONTAINED WITHIN THE ELEMENT OR PORTION OF ELEMENT TO BE DEMOLISHED SHALL BE INCLUDED IN THE DEMOLITION OF THE BUILDING ELEMENT EVEN IF NOT NOTED SPECIFICALLY. ITEMS THAT MAY BE ATTACHED TO, OR CONTAINED WITHIN, THE BUILDING ELEMENT, OR PORTION OF THE BUILDING ELEMENT TO BE DEMOLISHED MAY INCLUDE BUT ARE NOT LIMITED TO CONDUIT, WIRING, SWITCHES, RECEPTACLES, JUNCTION BOXES, PIPING, DUCTWORK, GRILLS, DIFFUSERS, CLAVES, INSULATION, FURNISH, BASE, FINISHES, TRIMS, DOORS, DOOR FRAMES, DOOR HARDWARE, TRANSDUCERS, WINDOWS, WINDOW FRAMES, WINDOW HARDWARE, TOILET ACCESSORIES, CHALK BOARDS, TACK BOARDS, AND FASTENERS AND ANCHORS ASSOCIATED WITH ATTACHED ITEMS. REMOVE MECHANICAL, ELECTRICAL AND PLUMBING ITEMS IN ACCORDANCE WITH MECHANICAL, ELECTRICAL AND PLUMBING DOCUMENTS.
- I. WHERE A WALL OR A BUILDING ELEMENT INCLUDING CHASSES AND VOID SPACES (OR PORTION OF A WALL OR BUILDING ELEMENT INCLUDING CHASSES AND VOID SPACES) IS INDICATED TO BE DEMOLISHED, CLEAN AND REPAIR RESULTING DAMAGE TO THE FLOOR SUBSTRATE, GRID AND/OR FILL AND PATCH DAMAGED AREAS OF THE EXISTING FLOOR SUBSTRATE WITH A CONCRETE TOPPING SLAB OR A GEMENTIOUS LEVELING COMPOUND AS APPLICABLE. CONCRETE LEVELING COMPOUND SHALL BE OF THE TYPE RECOMMENDED BY FLOOR FINISH MANUFACTURER. FINISH FLOOR SURFACES TO FORM SMOOTH AND EVEN TRANSITIONS READY TO RECEIVE SCHEDULED FLOOR FINISHES.
- J. MISCELLANEOUS ITEMS WHICH ARE NOT SPECIFICALLY SHOWN ON THE DRAWINGS SHALL BE REMOVED IN RENOVATED AREAS, UNLESS OTHERWISE INDICATED OR DIRECTED BY THE OWNER. MISCELLANEOUS ITEMS INCLUDE BUT ARE NOT LIMITED TO THE CONTIGUOUS, CLIPS, TOILET ACCESSORIES, BRACKETS, HANGERS, BOLTS, PLATES, BLOCKING, ETC. REFER QUESTIONABLE ITEMS TO THE OWNER FOR VERIFICATION.
- K. REMOVE AND DISPOSE OF IS USED GENERALLY IN DEMOLITION LEGEND, BUT SHALL BE INTERPRETED BY G.C. TO READ AND FOLLOW OWNER GUIDELINES FOR WASTE MANAGEMENT - REUSE, RECYCLING AND HAZARDOUS WASTE.

**RCP DEMOLITION LEGEND**

1. LARGE PORTION OF EX. GYP. BD. CEILING TO REMAIN AS INDICATED WITH DIMENSION (+/-) DUE TO FRAMING UNKNOWN; CUT BACK TO POINT OF FRAMING WHERE NEW GYP. WOULD BE ABLE TO ATTACH AND ACHIEVE EDGE CONDITION AS INDICATED IN NEW WORK.
2. REMOVE LIGHT FIXTURE AND SERPENTINE RECESSED GYP. ENCLOSURE.
3. SAME AS RCP DEMO NOTE #1. EXCEPT CUT BACK CEILING FACE OF GYP. TO MIDPOINT OF FRAMING MEMBER TO ALLOW NEW PIECE OF GYP. TO BE REATTACHED AND MUEDED FLUSH TO EX. CEILING.
4. REMOVE EX. GYP. CEILING TO POINT INDICATED (+/-) DUE TO FRAMING UNKNOWN; CUT BACK TO POINT OF FRAMING WHERE NEW GYP. WOULD BE ABLE TO ATTACH AND ACHIEVE EDGE CONDITION AS INDICATED IN NEW WORK.
5. REMOVE EX. GYP. BD. CEILING AND FRAMING IN ITS ENTIRETY INCLUDING ALL FIXTURES AND EQUIPMENT.
6. REMOVE EX. ACOUSTIC PANEL, CEILING AND FRAMING IN ITS ENTIRETY INCLUDING ALL FIXTURES AND EQUIPMENT.
7. EX. PERIMETER DOWEL TO REMAIN AT EXTERIOR CURTAINWALL.
8. EX. GWS SOFFIT TO REMAIN.
9. REMOVE 2X4 TILE PANELS AND LIGHT FIXTURES ONLY. EXISTING GRID TO REMAIN.
10. CEILING WORK LIMITED TO REED ACCESS FOR MEP/FIT WORK. TO ACCESS DUCTWORK, PIPING, CONDUIT AND EQUIPMENT ABOVE, A CONTRACTOR ACCESSING THIS AREA SHALL WEAR CLEAN GLOVES WHERE ACCESSING TILES. ALL TILES TO BE REPLACED AND SEATED PROPERLY IN GRID AT END OF REQUIRED ACCESS. ANY TILE PANELS/EQUIPMENT OR DIFFUSER DAMAGED, LOST OR BROKEN TO BE REPLACED WITH NEW TO MATCH AT NO ADDITIONAL COST TO OWNER.
11. REMOVE EX. LIGHT FIXTURE.

**RCP DEMOLITION SYMBOLS LEGEND:**

- CEILING TYPES:**
- EX. GWS CEILING TO REMAIN
  - EX. 2X4 CEILING TO REMAIN
  - EX. 2X4 CEILING TO BE REMOVED
  - EX. 2X4 GRID TO REMAIN, TILE TO BE REMOVED

**RCP DEMOLITION KEY**

- SPEAKER
- SPRINKLER HEAD
- HVAC SUPPLY
- HVAC RETURN
- EXIT SIGN
- WALL MOUNTED SIGN
- ACCESS PANEL, SIZES VARY
- SMOKE DETECTOR
- STROBE
- CAMERA

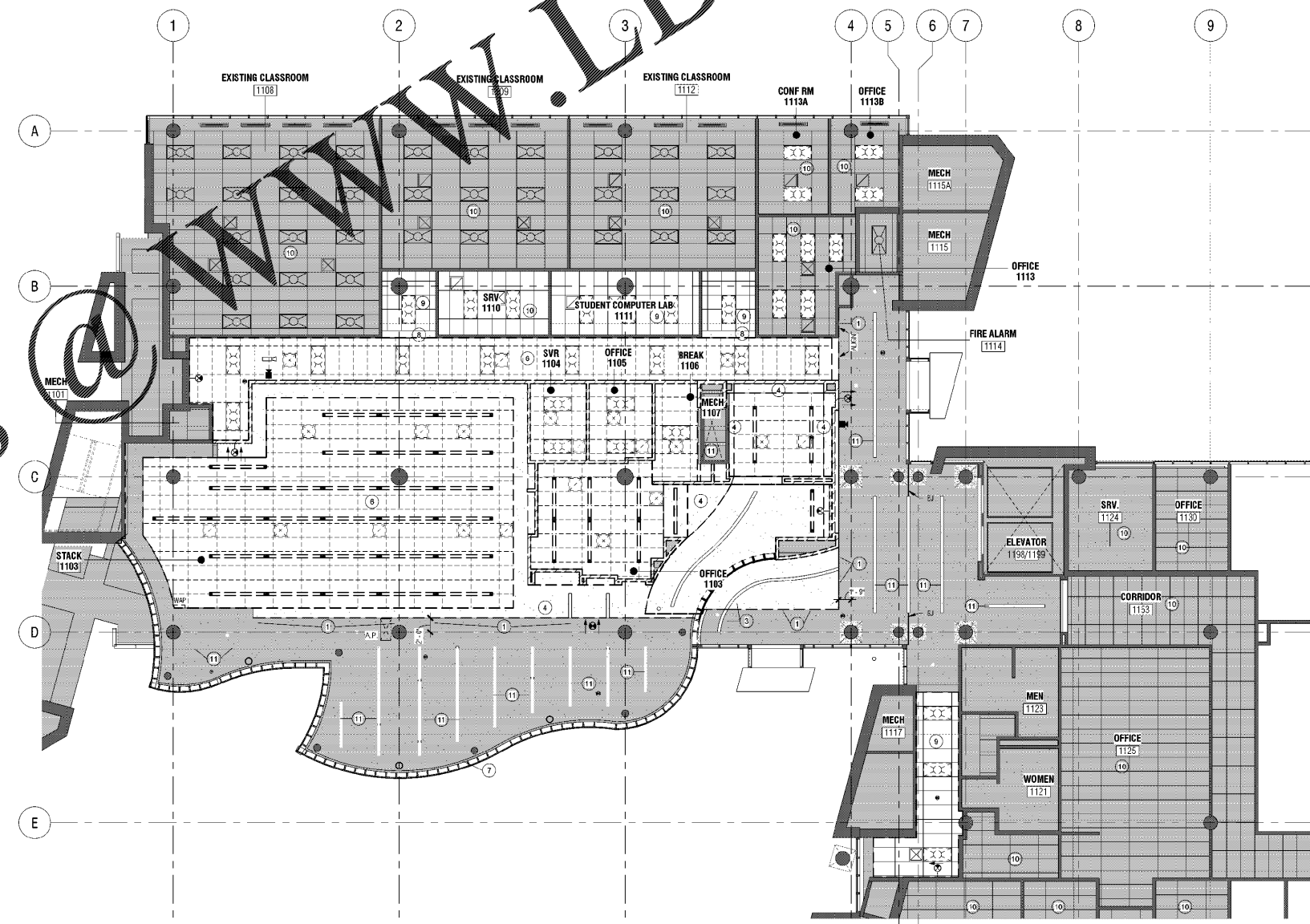

D3  
0301 DEMOLITION REFLECTED CEILING PLAN - LEVEL 1 BASE BID  
1/8" = 1'-0"

LIBRARY RENOVATION - JORDAN HALL  
N.C. STATE UNIVERSITY  
RALEIGH, NC

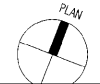

ISSUE DATE: 08/24/2020  
PHASE: BID SET

#	DATE	REVISION

DEMOLITION  
REFLECTED  
CEILING PLAN -  
LEVEL 1

19-20653  
STATE PROJECT NO.  
NCSU #201520018  
A/E PROJECT NO.  
058  
NCSU FACILITIES NO. SHEET

D301

8/21/2024 4:43:36 PM BIM 360://NCSU Jordan Hall/1911 NCSU Jordan Hall - A19.rvt