

THIS DRAWING AND THE DESIGN SHOWN THEREON ARE THE PROPERTY OF JEFF LEWIS, AIA. THE REPRODUCTION, COPYING OR OTHER USE OF THIS DRAWING WITHOUT WRITTEN CONSENT OF JEFF LEWIS AIA IS PROHIBITED AND INFRINGEMENTS WILL BE SUBJECT TO LEGAL ACTION.

Order Plans @ WWW.LDILine.com

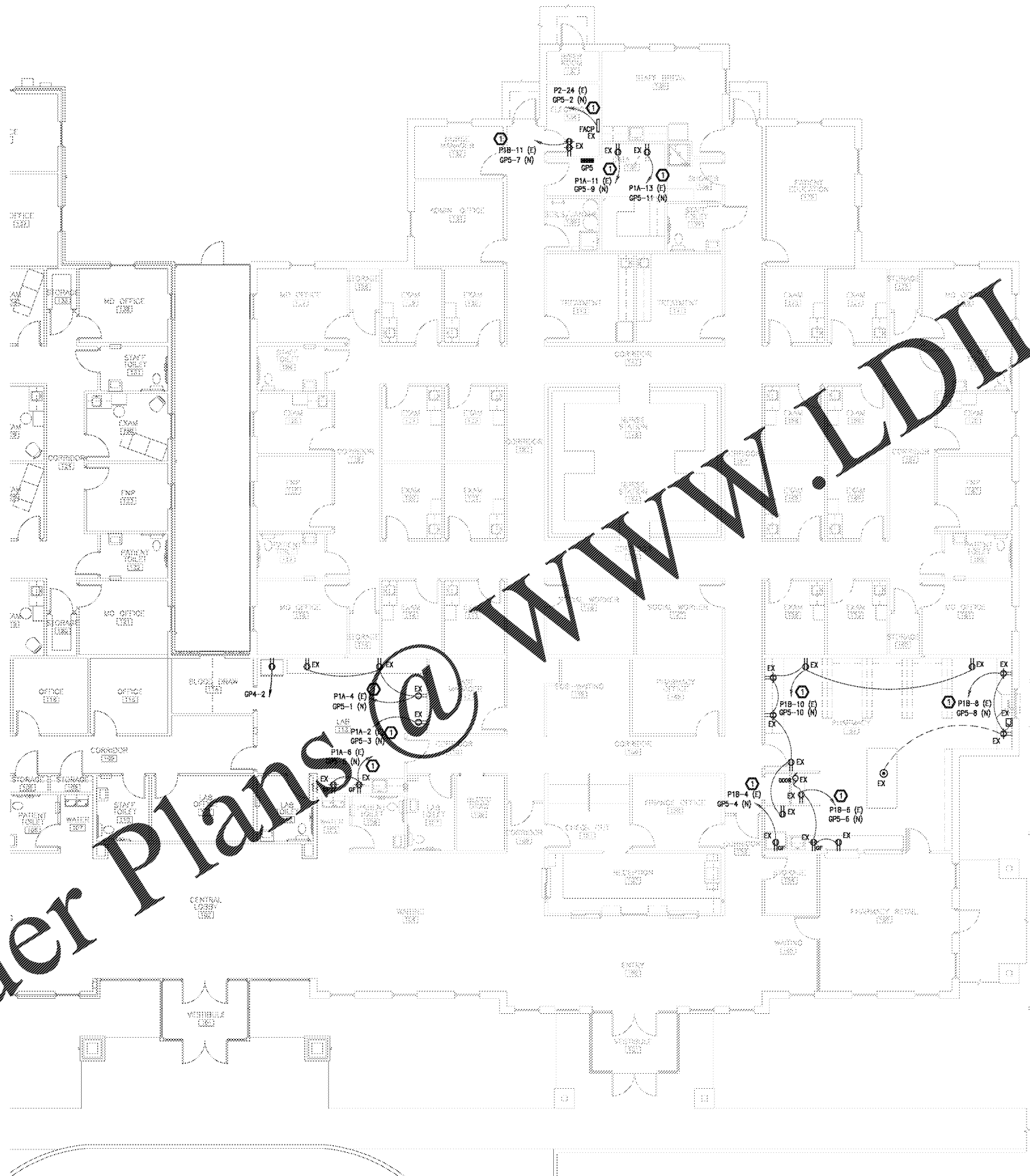

KEYNOTES (POWER AND COMMUNICATIONS):
① RECIRCUIT EXISTING RECEPTACLES TO NEW PANEL AS SHOWN. THE EXISTING CIRCUIT (E) IS SHOWN ALONG WITH NEW CIRCUIT (N). VERIFY EXISTING CIRCUIT PRIOR TO RELOCATION.

1 EXISTING BUILDING ELECTRICAL PLAN
E6.0 APPROXIMATE SCALE: 1/8" = 1'-0"



ENGINEERING, LLC
5726 South River Road
Columbia, SC 29212
803.733.4311 (Phone)
803.733.4311 (Fax)
eti@etiservices.net
Project Manager
Troy Lander 1/05
ET: #1812-15105

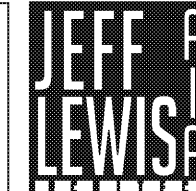

561 JACOBS MILL POND ROAD
ELGIN, SOUTH CAROLINA 29945
803.950.5026 / jell@jefflewis.com

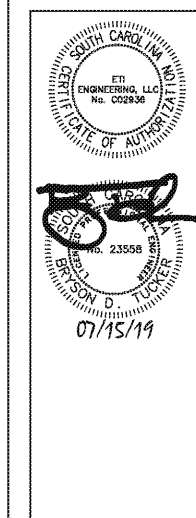

LUGOFF FACILITY EXPANSION
SANDHILLS MEDICAL FOUNDATION
28 BALDWIN AVENUE
LUGOFF, SOUTH CAROLINA 29078

REV.	DATE	DESCRIPTION	BID SET

JOB #18-039-1 07.15.2019

E6.0

EXISTING BUILDING ELECTRICAL PLAN