

THIS DRAWING AND THE DESIGN SHOWN THEREON ARE THE PROPERTY OF JEFF LEWIS, AIA. THE REPRODUCTION, COPYING OR OTHER USE OF THIS DRAWING WITHOUT WRITTEN CONSENT OF JEFF LEWIS AIA IS PROHIBITED AND INFRINGEMENTS WILL BE SUBJECT TO LEGAL ACTION.

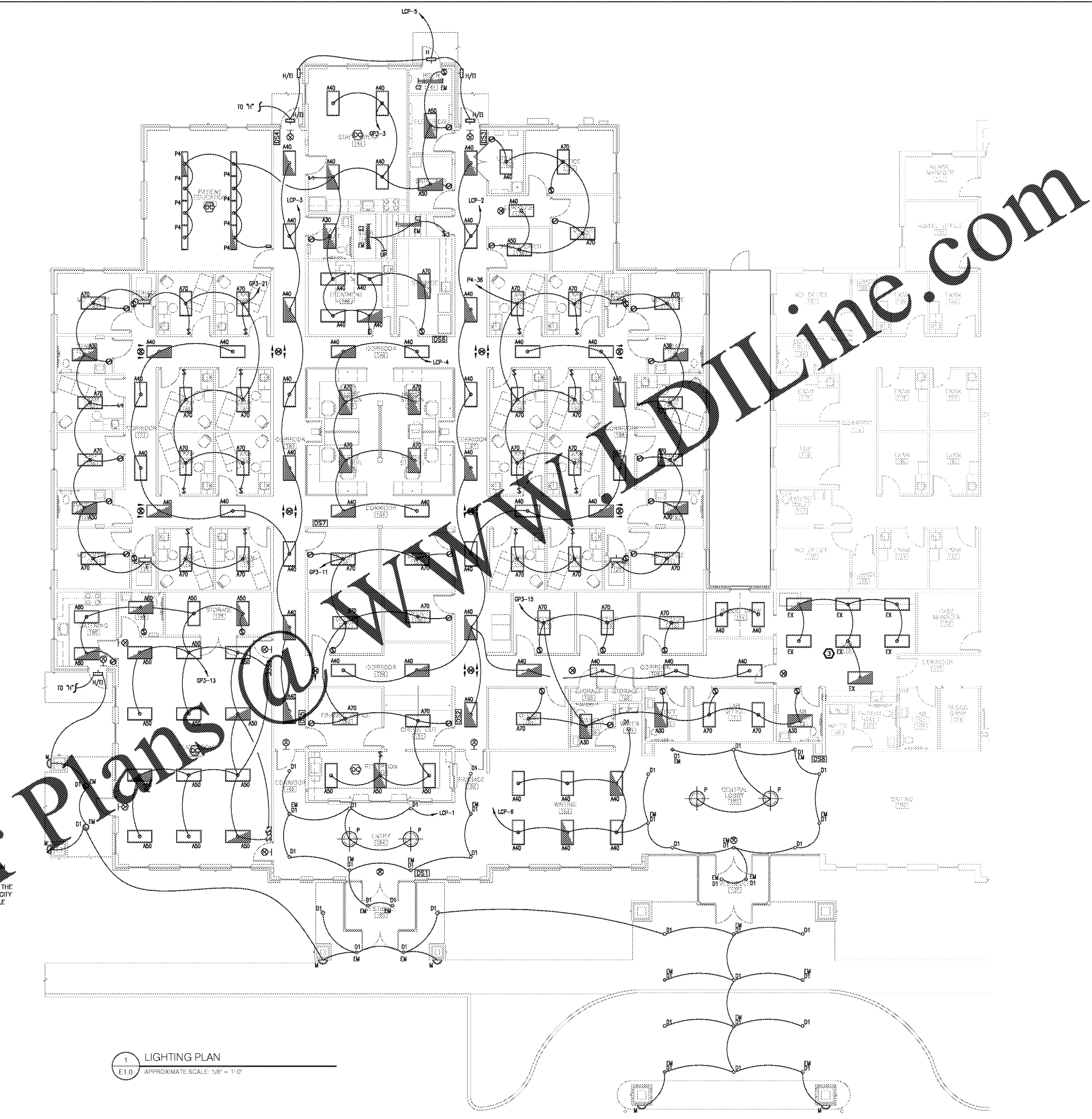

**KEYNOTES (LIGHTING):**

- ① GENERAL NOTE: COORDINATE WITH ARCHITECTURAL REFLECTED CEILING PLAN FOR EXACT LOCATION OF LIGHT FIXTURES, OCCUPANCY SENSOR, AND EXIT LIGHTS.
- ② GENERAL NOTE: CONTRACTOR SHALL MEASURE EGRESS ILLUMINATION ALONG ENTIRE PATH THRU THE BUILDING VERIFYING MINIMUM 1.0 FOOTCANDLE. PROVIDE LETTER TO SUMMIT COUNTY PLANNING/CITY DEPT. STATING TYPE OF METER USED, TIME PERFORMED (NOON TIME REQUIRED) AND FOOTCANDLE LEVELS. PROVIDE LETTER AT TIME OF FINAL INSPECTION.
- ③ GENERAL NOTE: LIGHT FIXTURES DENOTED WITH 'R' ARE EXISTING AND SHALL REMAIN.

Order Plans @

1 LIGHTING PLAN  
E1.0 APPROXIMATE SCALE: 1/8" = 1'-0"



ENGINEERING, LLC  
5728 South River Road  
Columbia, SC 29212  
803.733.4311 (Phone)  
803.733.4311 (Fax)  
eti@etiservices.net  
Project Manager  
Troy Loader x105  
ETI #1012-10105

REV.	DATE	DESCRIPTION
1	08.21.20	BID SET

JOB #16-039-1 07.15.2019

E1.0

LUGOFF FACILITY EXPANSION  
SANDHILLS MEDICAL FOUNDATION  
28 BALDWIN AVENUE  
LUGOFF, SOUTH CAROLINA 29078

LIGHTING PLAN

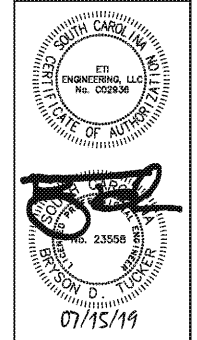

581 JACOBS MILL POND ROAD  
ELGIN, SOUTH CAROLINA 29945  
803.950.5026 / jle1@jefflewis.com