

THIS DRAWING AND THE DESIGN SHOWN THEREON ARE THE PROPERTY OF JEFF LEWIS, AIA. THE REPRODUCTION, COPYING OR OTHER USE OF THIS DRAWING WITHOUT WRITTEN CONSENT OF JEFF LEWIS AIA IS PROHIBITED AND INFRINGEMENTS WILL BE SUBJECT TO LEGAL ACTION.

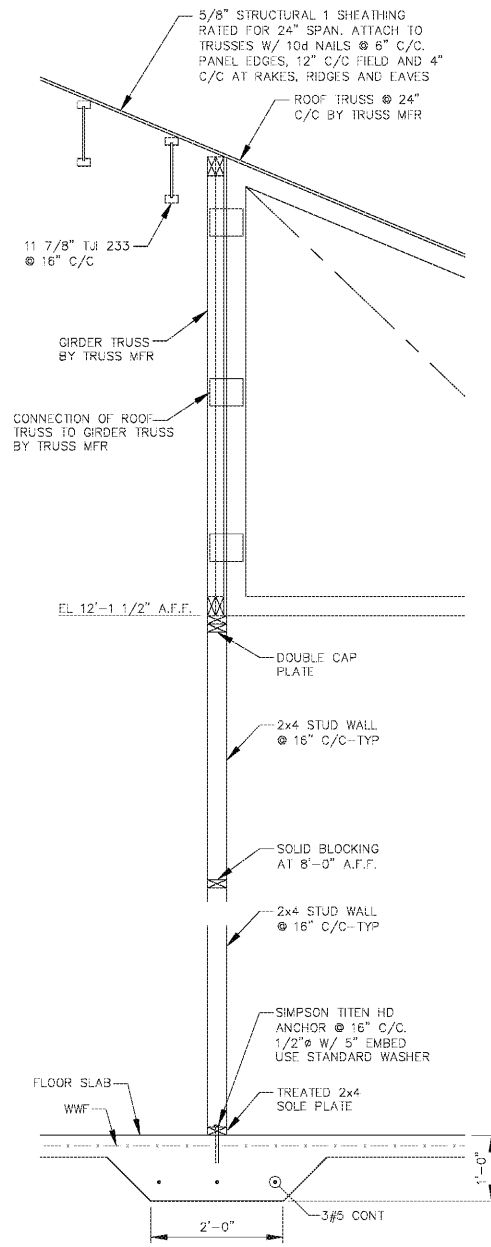

A WALL SECTION
S203 3/4" = 1'-0"

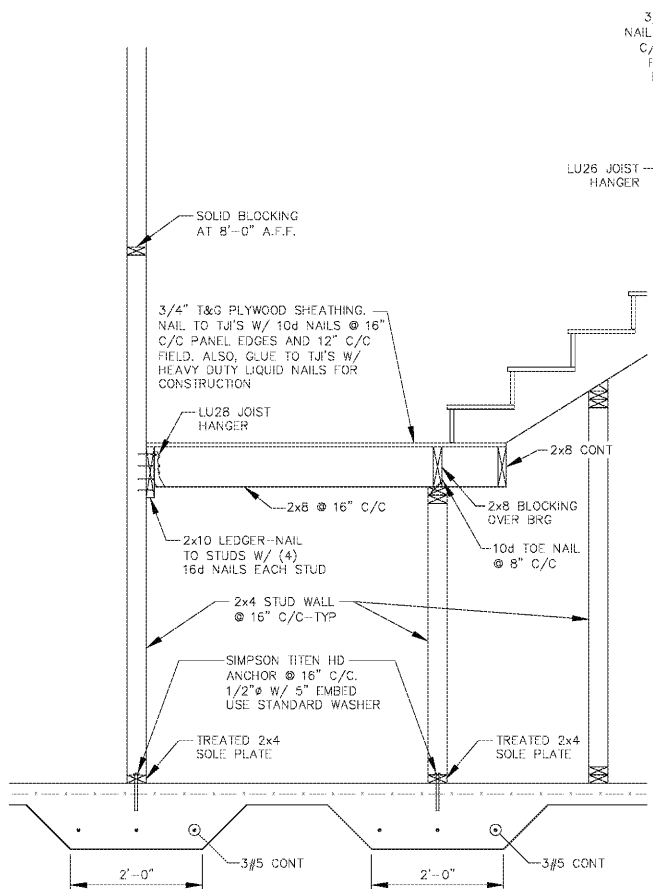

B WALL SECTION
S203 3/4" = 1'-0"

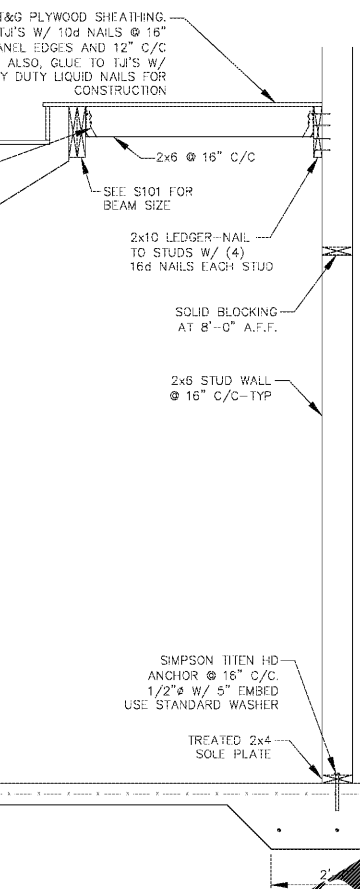

C WALL SECTION
S203 3/4" = 1'-0"

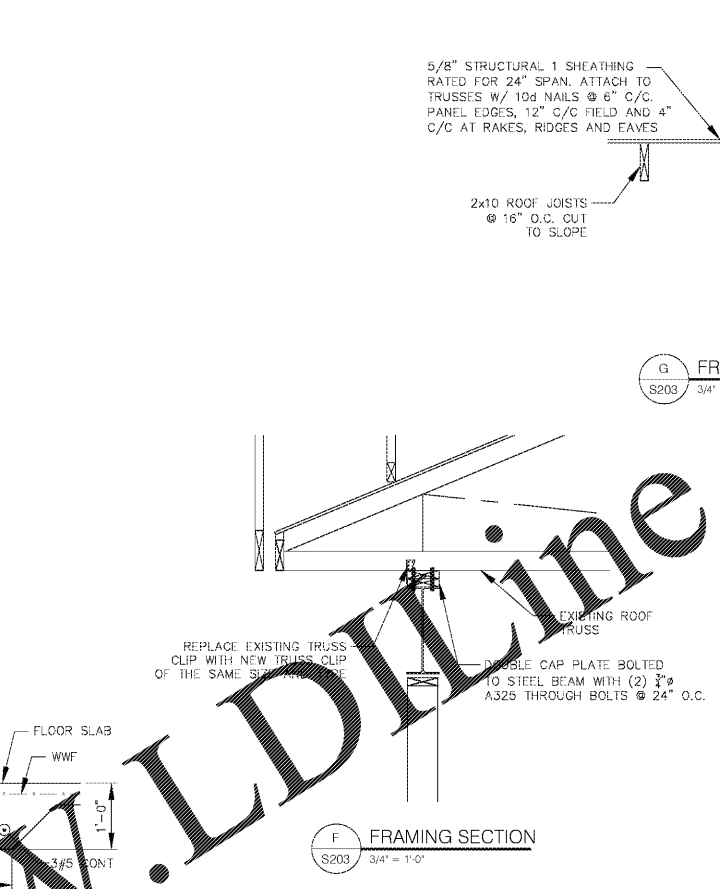

F FRAMING SECTION
S203 3/4" = 1'-0"

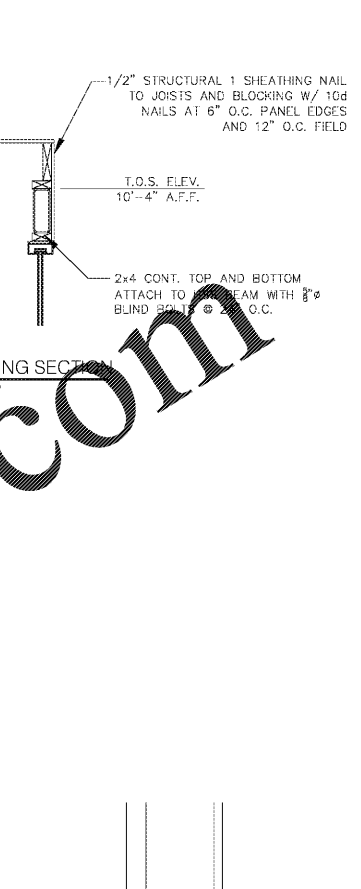

G FRAMING SECTION
S203 3/4" = 1'-0"

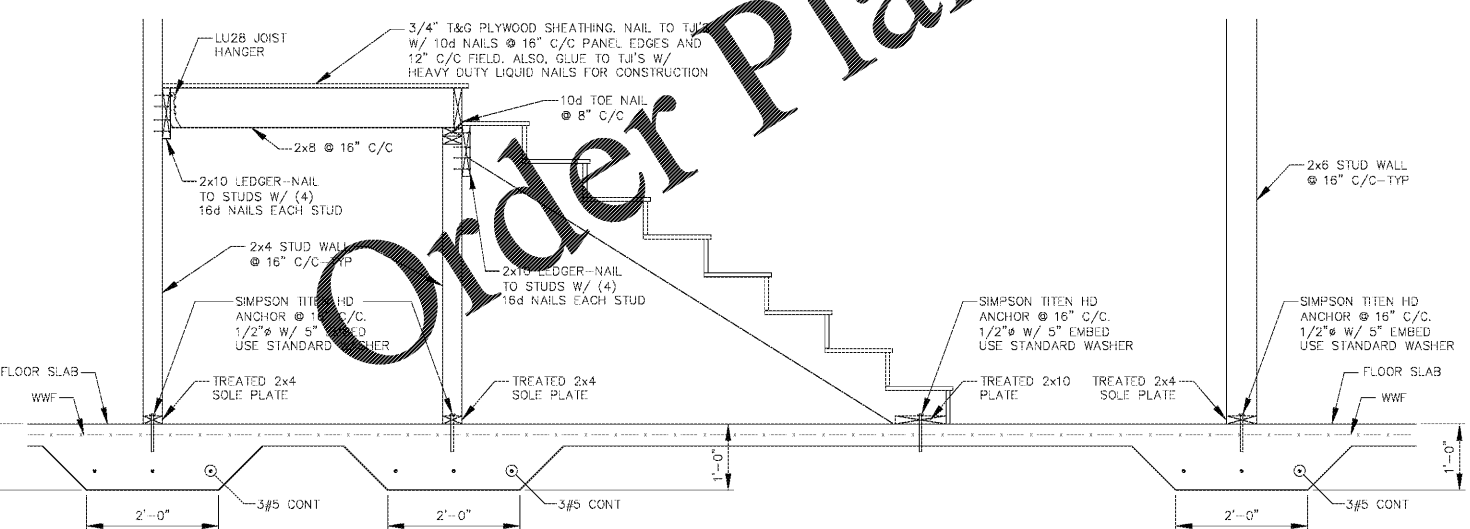

D WALL SECTION
S203 3/4" = 1'-0"



E WALL SECTION
S203 3/4" = 1'-0"

Order Plans @ www.LDOnline.com

JEFF LEWIS AIA

561 JACOBS MILL POND ROAD
ELGIN, SOUTH CAROLINA 29045
803.980.5026 / jrl@jefflewis.com

VINCE WILLIAMS, PE, SE
Professional Engineer
401 Shamrock Court
Blythewood, SC 29018
vinwilliams@att.net

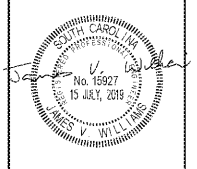

LUGOFF FACILITY EXPANSION
SANDHILLS MEDICAL FOUNDATION
28 BALDWIN AVENUE
LUGOFF, SOUTH CAROLINA 29078

REV.	DATE	DESCRIPTION

1.08 # 16-039-1 07.15.2019

S203

WALL SECTIONS AND DETAILS