

THIS DRAWING AND THE DESIGN SHOWN THEREON ARE THE PROPERTY OF JEFF LEWIS, AIA. THE REPRODUCTION, COPYING OR OTHER USE OF THIS DRAWING WITHOUT WRITTEN CONSENT OF JEFF LEWIS AIA IS PROHIBITED AND INFRINGEMENTS WILL BE SUBJECT TO LEGAL ACTION.

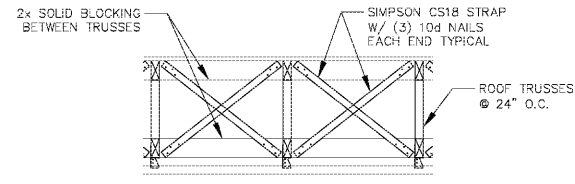

1 TRUSS BRACING
S201 3/4" = 1'-0"

5/8" STRUCTURAL 1 SHEATHING RATED FOR 24" SPAN. ATTACH TO TRUSSES W/ 10d NAILS @ 6" C/C. PANEL EDGES, 12" C/C FIELD AND 4" C/C AT RAKES, RIDGES AND EAVES

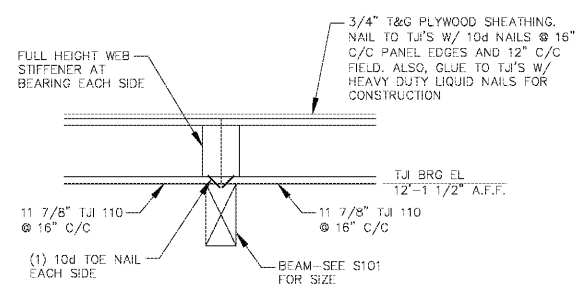

E WALL SECTION
S201 3/4" = 1'-0"

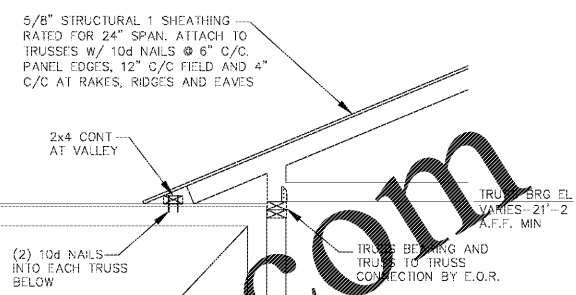

D WALL SECTION
S201 3/4" = 1'-0"

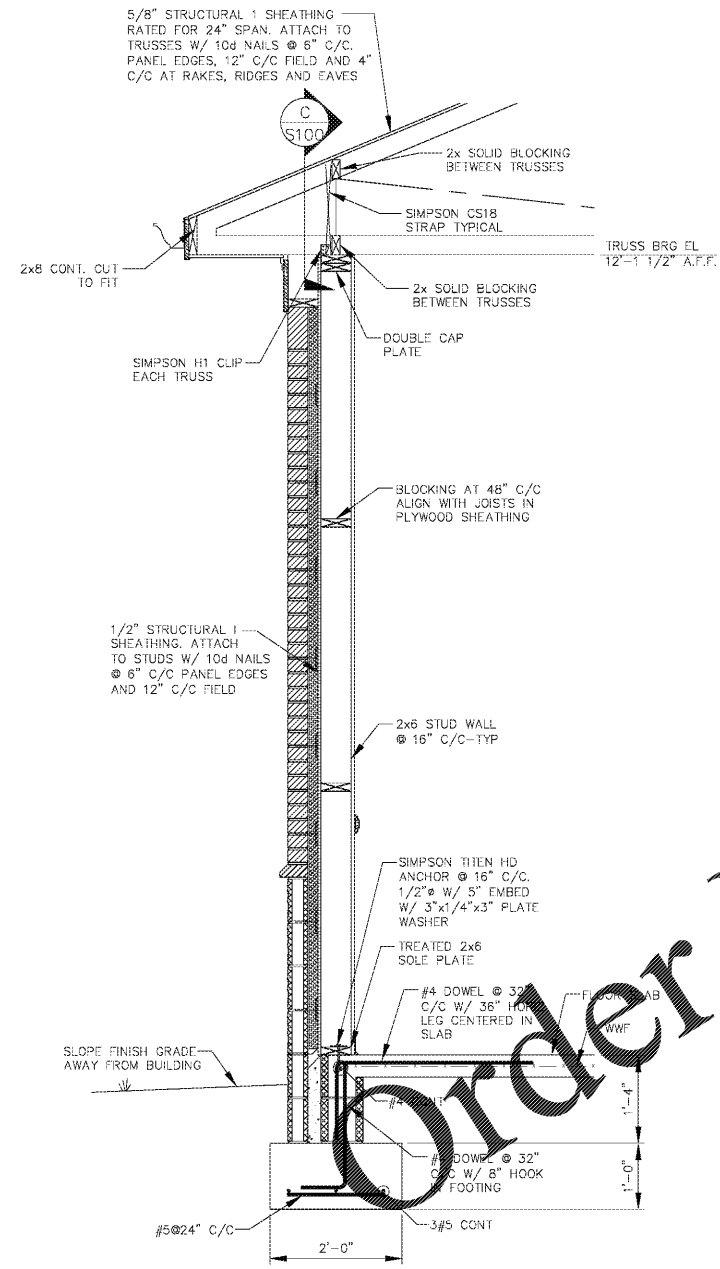

A WALL SECTION
S201 3/4" = 1'-0"

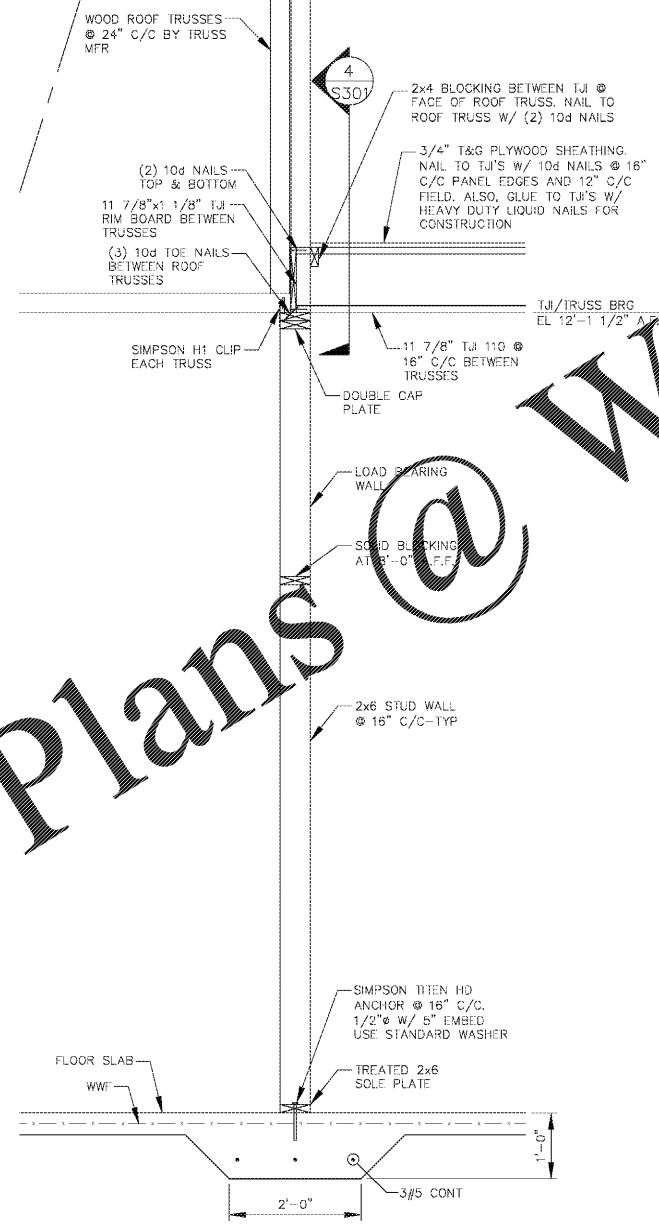

B WALL SECTION
S201 3/4" = 1'-0"

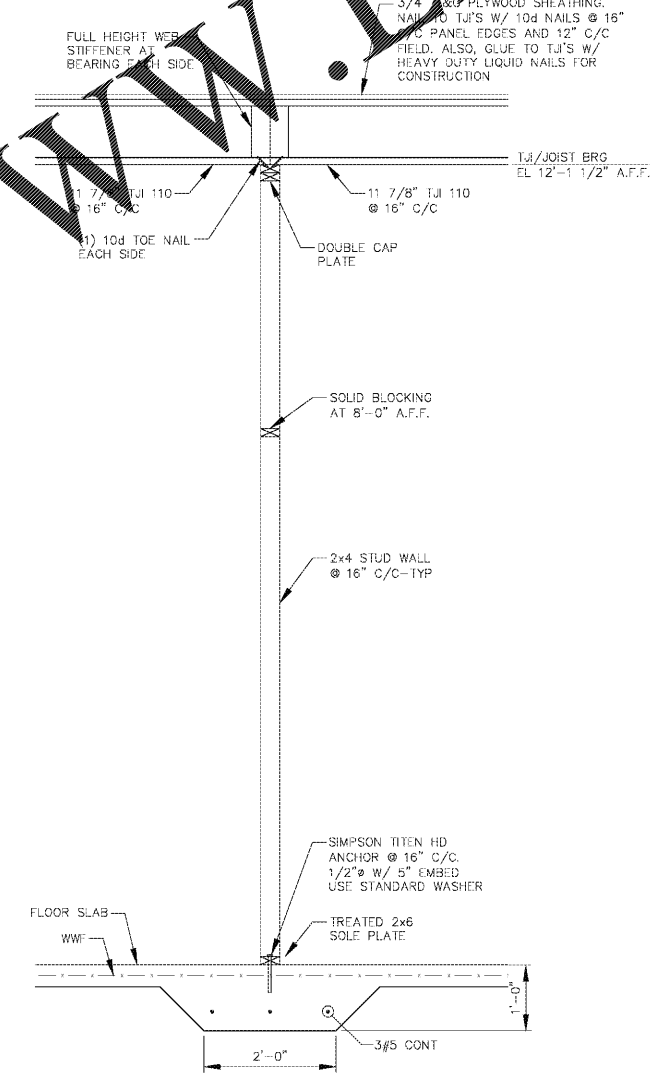

C WALL SECTION
S201 3/4" = 1'-0"

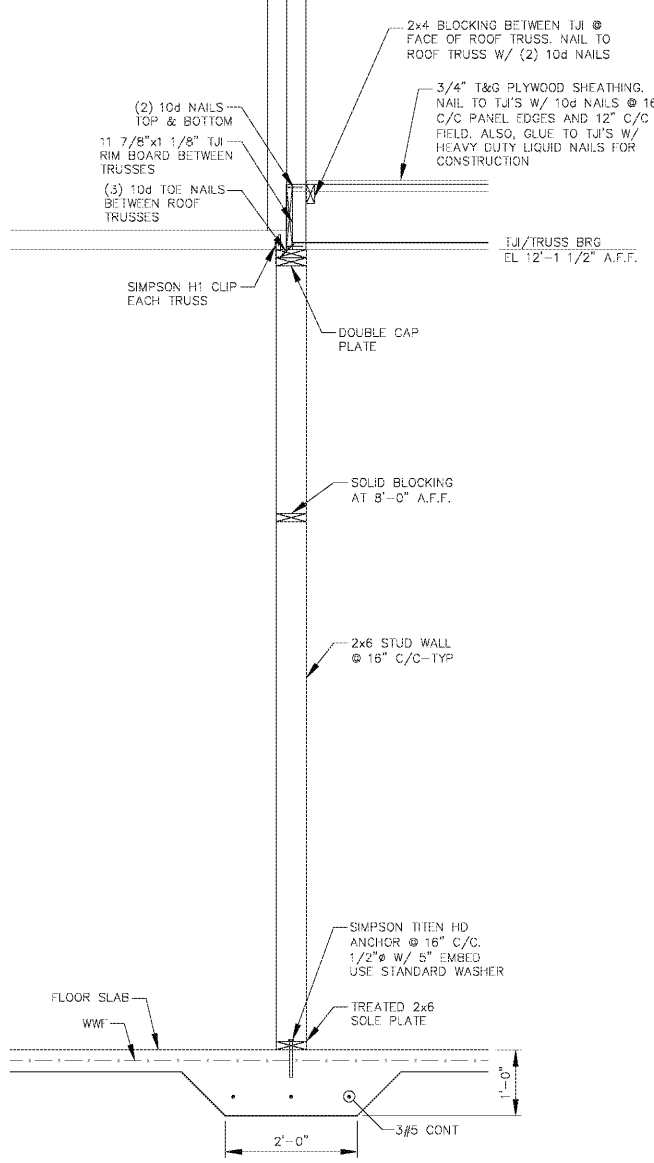

D WALL SECTION
S201 3/4" = 1'-0"

Order Plans @ WWW.I.DIline.com

JEFF LEWIS AIA

561 JACOBS MILL POND ROAD
ELGIN, SOUTH CAROLINA 29046
803 980 5026 / jlewis@jefflewis.com

VINCE WILLIAMS, PE, SE
Professional Engineer
401 Shamrock Court
Blythewood, SC 29018
vinwilliams@att.net

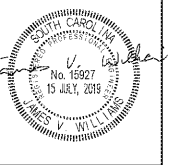

**LUGOFF FACILITY EXPANSION
SANDHILLS MEDICAL FOUNDATION**

28 BALDWIN AVENUE
LUGOFF, SOUTH CAROLINA 29078

WALL SECTIONS

REV.	DATE	DESCRIPTION

108 # 16039-1 07.15.2015

S201