

THIS DRAWING AND THE DESIGN SHOWN THEREON ARE THE PROPERTY OF JEFF LEWIS, AIA.-THE REPRODUCTION, COPYING OR OTHER USE OF THIS DRAWING WITHOUT WRITTEN CONSENT OF JEFF LEWIS AIA IS PROHIBITED AND INFRINGEMENTS WILL BE SUBJECT TO LEGAL ACTION.

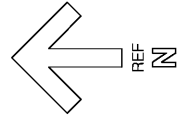

Order Plans @ jefflewis@aia.com

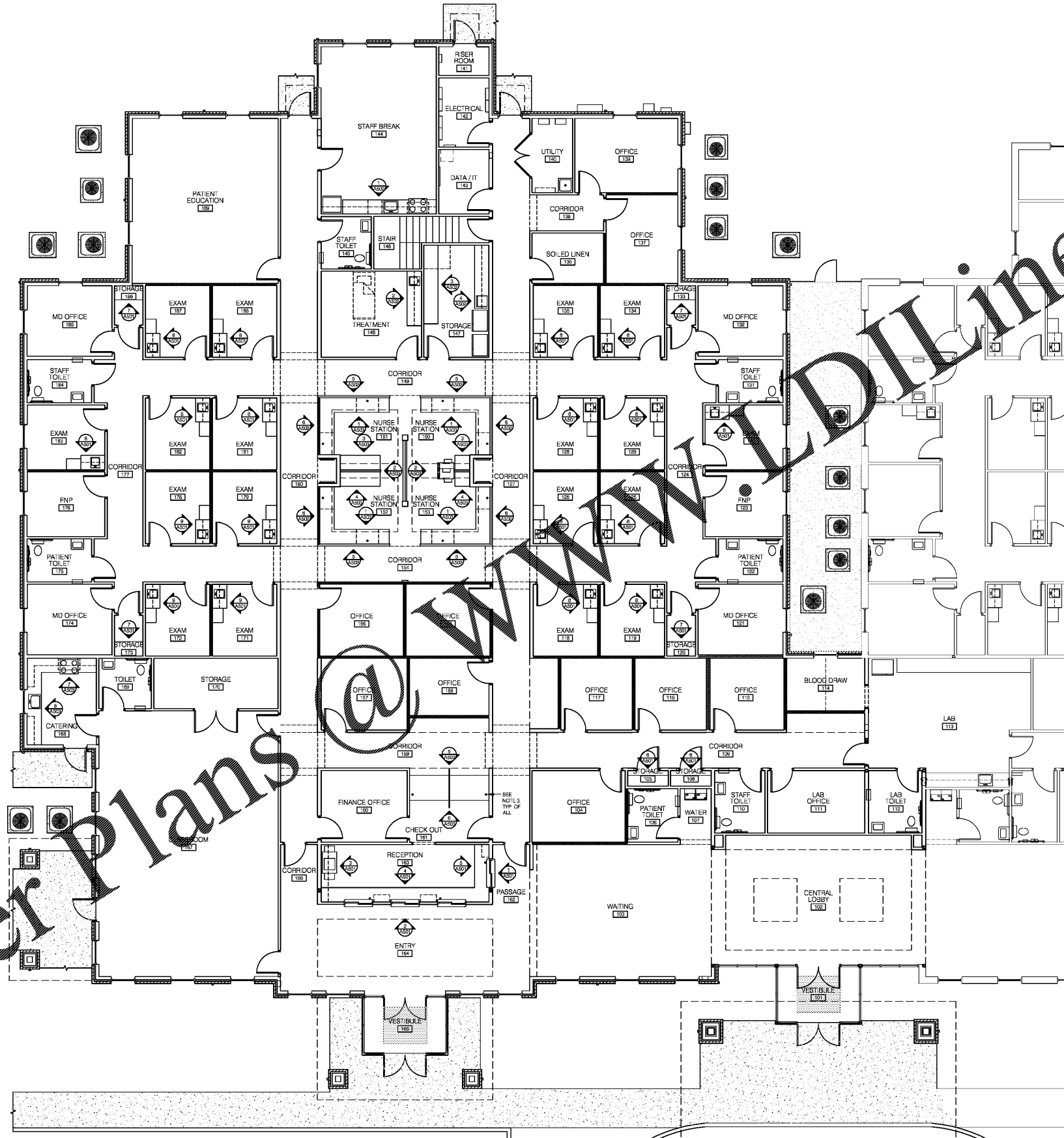

NOTES:

- 1. PROVIDE BLOCKING AS INDICATED OR OTHERWISE REQUIRED.
- 2. COORDINATE LOCATION OF SILENT ALARM PUSHBUTTONS AND ALERT STATIONS WITH OWNER & ARCHITECT.
- 3. PROVIDE MINIMUM OF ONE GROMMET PER WORKSTATION KNEE SPACE AT DATA LOCATIONS.
- 4. VERIFY FINAL LOCATION OF GROMMETS, SLOTS, & OTHER OPENINGS AS REQUIRED IN CASEWORK FOR EQUIPMENT WITH OWNER. GROMMETS SHOWN ARE APPROXIMATE LOCATIONS & SHOULD BE ADJUSTED TO MATCH LOCATIONS OF POWER & DATA OUTLETS. POWER & DATA OUTLETS SHOWN ARE FOR COORDINATION PURPOSES ONLY & IN NO WAY INDICATE EXACT LOCATIONS.
- 5. BOTTOM OF UPPER CABINETS TO ALSO HAVE HPDL FACE.

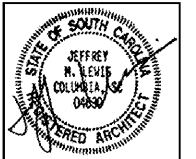

REV.	DATE	DESCRIPTION