

THIS DRAWING AND THE DESIGN SHOWN THEREON ARE THE PROPERTY OF JEFF LEWIS, AIA. THE REPRODUCTION, COPYING OR OTHER USE OF THIS DRAWING WITHOUT WRITTEN CONSENT OF JEFF LEWIS AIA IS PROHIBITED AND INFRINGEMENTS WILL BE SUBJECT TO LEGAL ACTION.

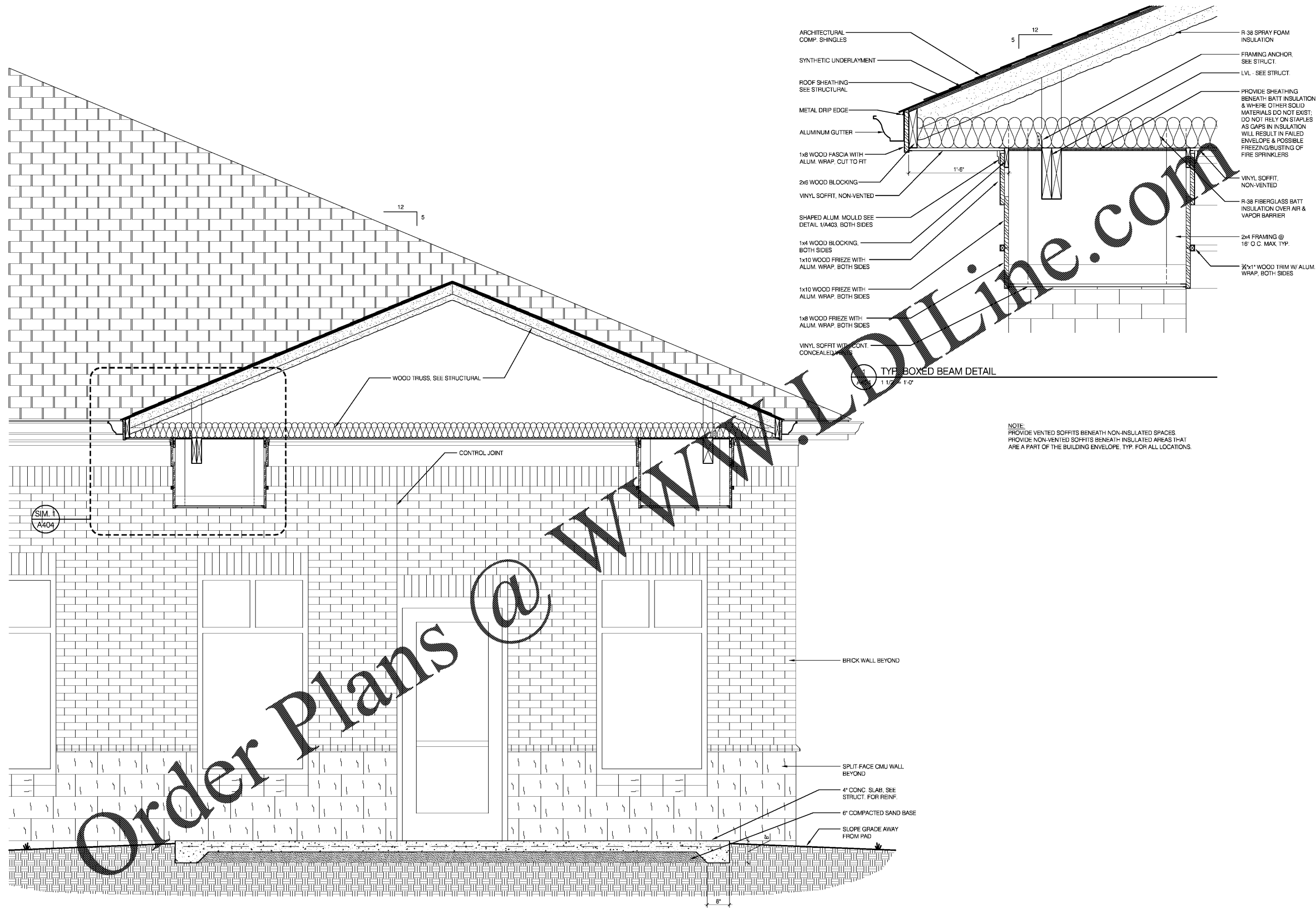

2 SECTION THRU PHARMACY ENTRY
 A404 3/4" = 1'-0"

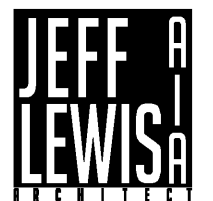

581 JACOBS MILL POND ROAD
 ELGIN, SOUTH CAROLINA 29045
 803.960.5026 / jeff@jefflewis.com

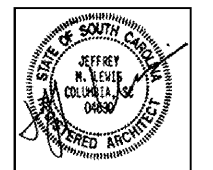

LUGOFF FACILITY EXPANSION
 SANDHILLS MEDICAL FOUNDATION
 28 BALDWIN AVENUE
 LUGOFF, SOUTH CAROLINA 29078

REV.	DATE	DESCRIPTION
1	08/17/20	NOTES & REVISIONS

JOB # 16-039-1 07.15.2019

A404

SECTIONS & DETAILS