

THIS DRAWING AND THE DESIGN SHOWN THEREON ARE THE PROPERTY OF JEFF LEWIS, AIA. THE REPRODUCTION, COPYING OR OTHER USE OF THIS DRAWING WITHOUT WRITTEN CONSENT OF JEFF LEWIS AIA IS PROHIBITED AND INFRINGEMENTS WILL BE SUBJECT TO LEGAL ACTION.

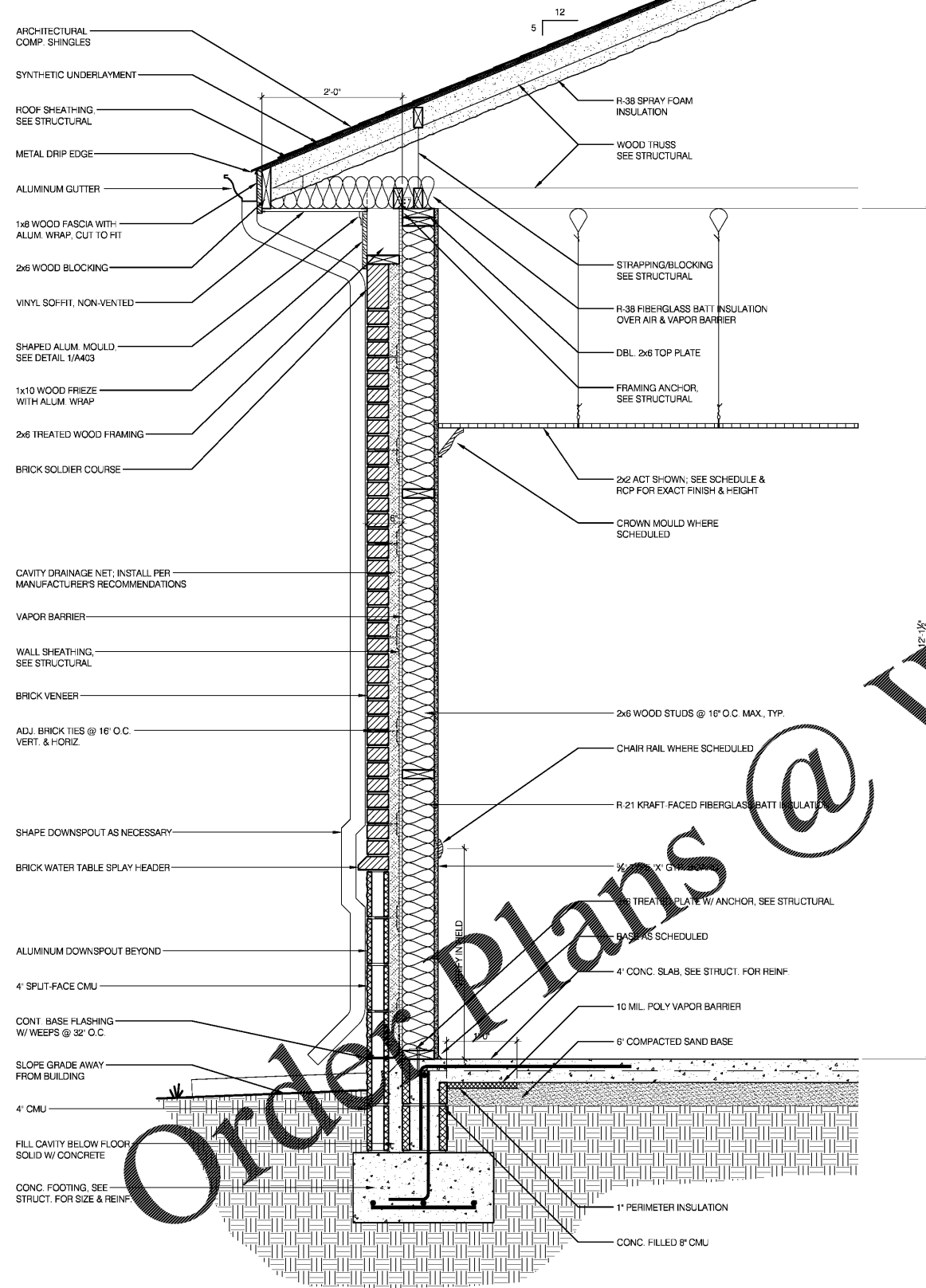

1 TYPICAL WALL SECTION
A402 1" = 1'-0"

****NOTE:**
SPRAY FOAM INSULATION SHALL CONFORM TO ASTM E84 FOR EXPOSED ATTIC CONDITIONS FOR PREVENTION OF FLAME SPREAD OR FIRE FLASHING. INSTALL PROPER COATING OR THERMAL OR IGNITION BARRIER WHERE REQUIRED BY CODE OR OTHERWISE REQUIRED BY THE SPRAY FOAM MANUFACTURER.

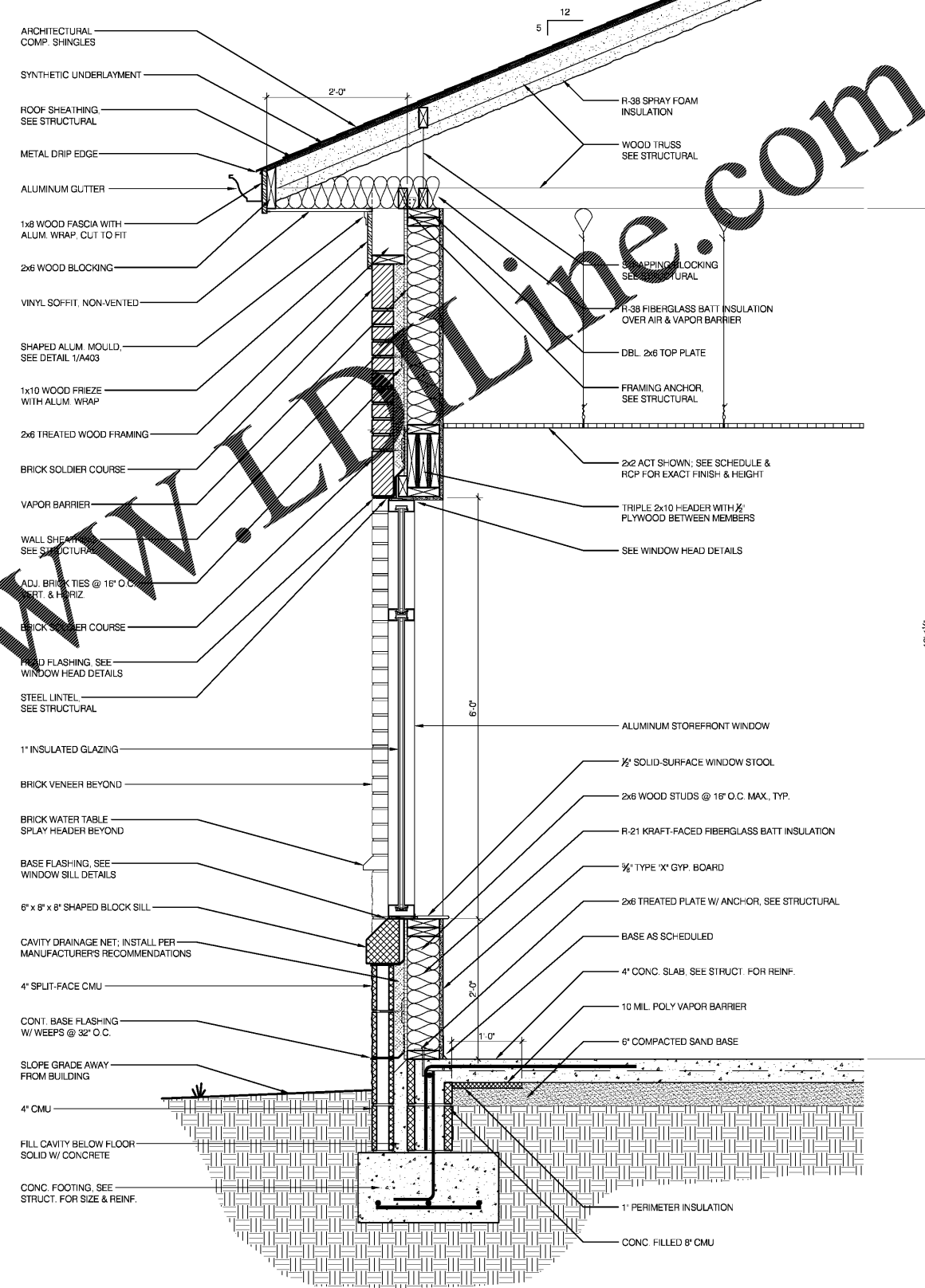

2 TYPICAL WALL SECTION THRU WINDOW
A402 1" = 1'-0"

Order Plans @

WWW.LDWLine.com



581 JACOBS MILL POND ROAD
ELGIN, SOUTH CAROLINA 29045
803.960.5026 / jle1@jefflewis.com

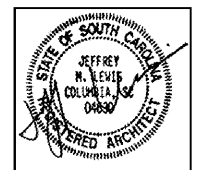

LUGOFF FACILITY EXPANSION
SANDHILLS MEDICAL FOUNDATION

28 BALDWIN AVENUE
LUGOFF, SOUTH CAROLINA 29078

REV.	DATE	DESCRIPTION
1	08/17/20	NOTES & HEADERS

JOB # 16-039-1 07.15.2019

A402

WALL SECTIONS