

THIS DRAWING AND THE DESIGN SHOWN THEREON ARE THE PROPERTY OF JEFF LEWIS, AIA. THE REPRODUCTION, COPYING OR OTHER USE OF THIS DRAWING WITHOUT WRITTEN CONSENT OF JEFF LEWIS AIA IS PROHIBITED AND INFRINGEMENTS WILL BE SUBJECT TO LEGAL ACTION.

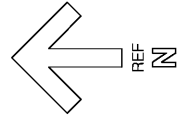

**INTERIOR WALL TYPE LEGEND:**

\* ALL INTERIOR WALLS TO BE 2x4 WOOD STUDS UNLESS INDICATED OTHERWISE BY CORRESPONDING WALL TYPE TAGS BELOW OR AS OTHERWISE INDICATED ON STRUCTURAL DRAWINGS. IF DISCREPANCIES EXIST, IMMEDIATELY NOTIFY ARCHITECT FOR CLARIFICATION. WALLS THAT DO NOT EXTEND TO BOTTOM OF TRUSSES SHALL TERMINATE 6" ABOVE HIGHEST ADJACENT CEILING AT A MINIMUM. SOME WALLS SHOWN TO ABOVE CEILING MAY NEED TO BE RUN FULL HEIGHT TO BOTTOM OF TRUSSES IF USED FOR FRAMING WHERE SOFFITS OCCUR.

- 2x4 WOOD STUD WALL TO ABOVE CEILING (FOR CLARIFICATION).
- 2x4 WOOD STUD WALL FULL HEIGHT TO BOTTOM OF TRUSSES.
- 2x4 WOOD STUD WALL W/ 3/8" SOUND ATTENUATION BATT INSULATION.
- 2x6 WOOD STUD WALL TO ABOVE CEILING.
- 2x6 WOOD STUD WALL FULL HEIGHT TO BOTTOM OF TRUSSES.
- 2x6 WOOD STUD WALL W/ 5/8" SOUND ATTENUATION BATT INSULATION.
- PARTIAL HEIGHT 2x4 WOOD STUD WALL (SEE CASEWORK DETAILS).
- PARTIAL HEIGHT 2x6 WOOD STUD WALL (SEE CASEWORK DETAILS).

**NOTES:**

1. SEE A301 FOR ENLARGED FLOOR PLANS.
2. SEE A500 FOR ADDITIONAL INTERIOR ELEVATION REFERENCE PLAN. CONTRACTOR SHALL COORDINATE WITH ALL SUPPLIERS TO PROVIDE SUBSTANTIAL WOOD BLOCKING IN PROPER LOCATIONS FOR ALL MILLWORK, CABINETS, EQUIPMENT, WALL MOUNTED ACCESSORIES, AND OTHER ITEMS THAT NEED TO BE ATTACHED TO WALL AND CEILING FRAMING, INCLUDING NOTED TV LOCATIONS.
4. RUN GYP. BOARD ON WALLS FULL HEIGHT TO GYP. BOARD ON BOTTOM OF TRUSSES IN RISER ROOM 141.
5. PROVIDE GYP. BOARD ON BOTTOM OF TRUSSES OVER OFFICE 158, FINANCE OFFICE 160, CHECK OUT 161, & RECEPTION 163 FOR SOUND CONTROL OF HVAC ABOVE.
6. RUN GYP. BOARD ON BOTTOM OF TRUSSES ABOVE CLASSROOM 167, CATERING 168, TOILET 169, & STORAGE 170. WALLS IN BETWEEN THESE SPACES CAN STOP ABOVE CEILING AS INDICATED. RUN GYP. BOARD FULL HEIGHT ON WALLS WITHIN THOSE ROOMS AGAINST CORRIDOR 166, EXAM 171, EXAM 172, STORAGE 173, MD OFFICE 174, & CORRIDOR 180. THE INTENT IS TO PROVIDE A SEPARATE ENCAPSULATED SPACE FOR THE CLASSROOM & ITS ACCESSORY AREAS FROM THE REST OF THE BUILDING. OPENINGS SHALL BE LIMITED TO MEP SYSTEMS ONLY AS REQUIRED & SHOULD BE KEPT AS TIGHT TO COMPONENTS AS POSSIBLE.
7. F.E.C. = FIRE EXTINGUISHER & RECESSED CABINET (6 TOTAL).
8. MIN. 5x5' CONCRETE PAD. CONNECT TO SIDEWALK PER CIVIL.
9. CONCRETE PAD CONTINUED OUT TO CURB AS SHOWN ON CIVIL.
10. CONNECT CONCRETE PAD TO SIDEWALK AS SHOWN ON CIVIL.
11. HOLD CONCRETE PADS IN 2" FROM OUTER EDGES OF COLUMNS AS INDICATED ON PLAN.
12. PROVIDE 2 PIPE BOLLARDS AS INDICATED ON CIVIL DRAWINGS AND IN SPECIFICATIONS. LOCATIONS SHOWN ARE ON EASTERN SIDE OF THE PORTE-COCHERE. SEE DETAIL A103 FOR LOCATIONS. FINAL LOCATIONS TO BE AS DIRECTED BY ARCHITECT.
13. EXTERIOR MATERIALS TO BE SELECTED BY OWNER & ARCHITECT FROM MANUFACTURER'S FULL RANGE OF PRODUCTS.
14. COORDINATE FINAL LOCATION OF ALERT ALARMS, PUSHBUTTONS AND ALERT STATIONS WITH OWNER & ARCHITECT.
15. COORDINATE LOCATION OF GROMMETS IN COUNTERTOPS WITH ARCHITECT PRIOR TO FABRICATION AND INSTALLATION.
16. DS = DOWNSPOUT. NUMBER & LOCATIONS OF DOWNSPOUTS AS SHOWN ARE APPROXIMATE. FINAL LAYOUT OF DOWNSPOUTS BY MANUFACTURER & INSTALLER TO BE APPROVED BY ARCHITECT PRIOR TO FABRICATION & INSTALLATION.
17. INSTALL KNOX BOX IN ACCORDANCE WITH THE REQUIREMENTS OF THE BUILDING OFFICIAL. VERIFY EXACT LOCATION & TYPE.
18. 6" HIGH AMERISTAR ECHELON II, CLASSIC, 3 RAIL, BLACK FENCING OR APPROVED EQUAL. PROVIDE 3" WIDE GATE COMPATIBLE WITH FENCING PROVIDED. INSTALLATION, INCLUDING FOR FOOTINGS, SHALL BE IN ACCORDANCE WITH MANUFACTURER'S INSTRUCTIONS.
19. PROVIDE SUBSTANTIAL SOLID BLOCKING BEHIND NOTED TV LOCATIONS AND COORDINATE FINAL LAYOUT WITH ARCHITECT.

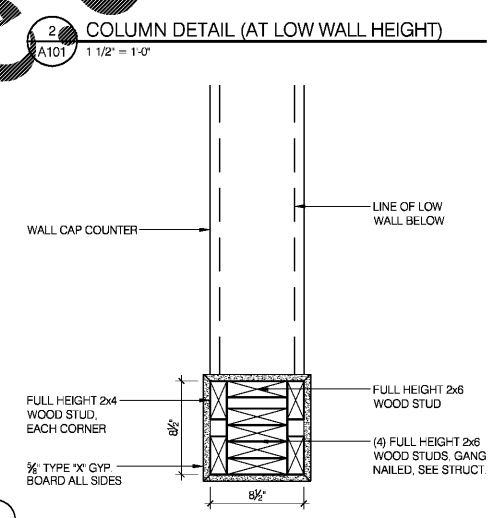
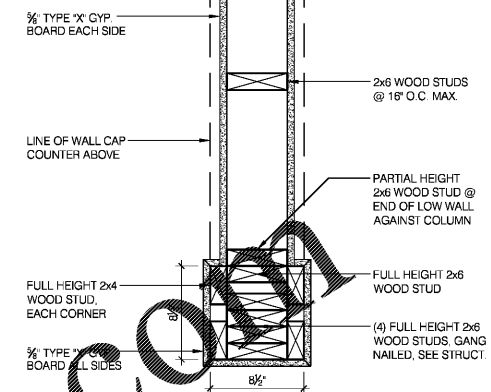
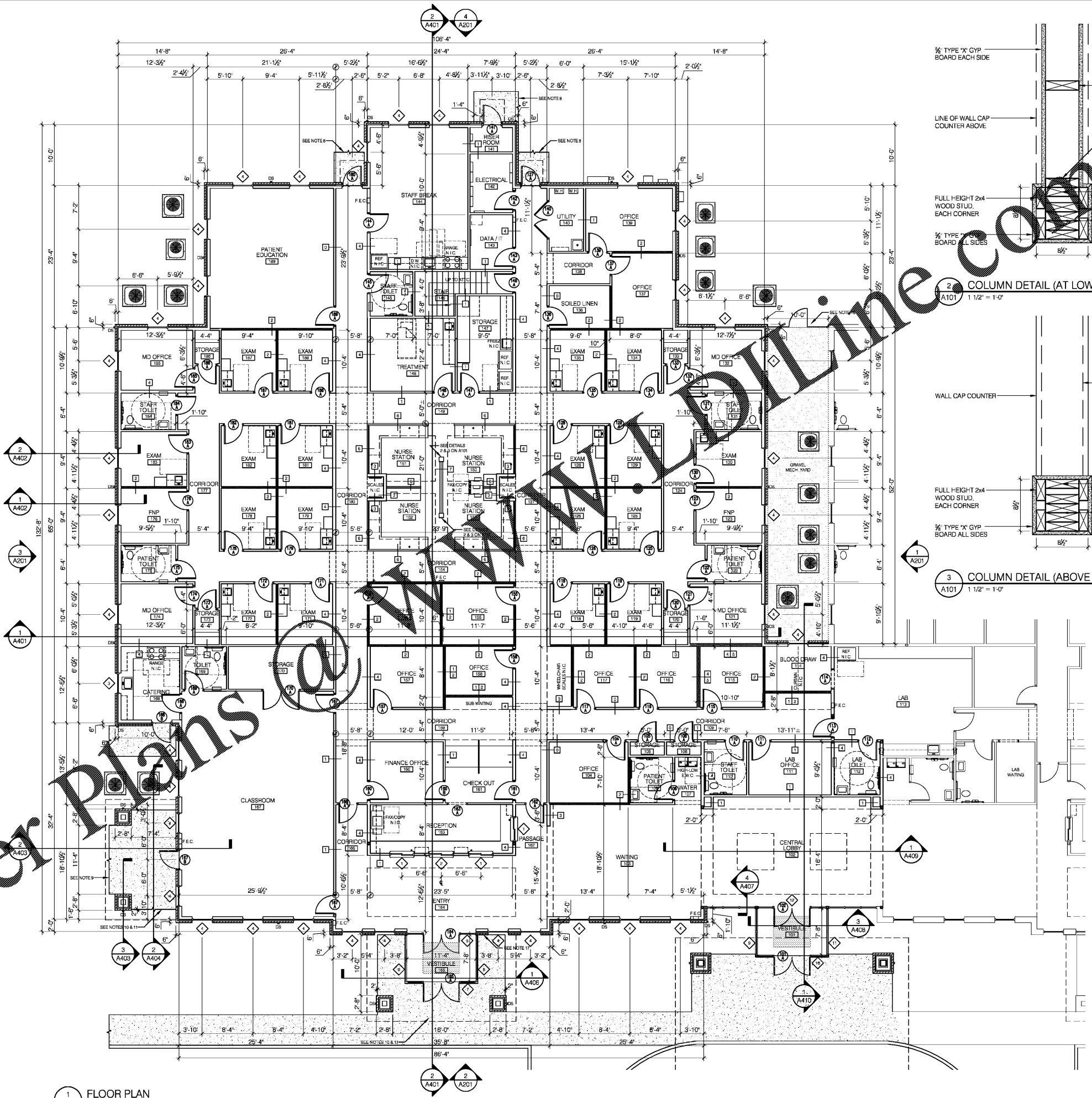

1 FLOOR PLAN  
A101 1/8" = 1'-0"

**JEFF LEWIS**  
AIA

581 JACOBS MILL POND ROAD  
ELGIN, SOUTH CAROLINA 29924  
803.960.5026 / jeff@jefflewis.com

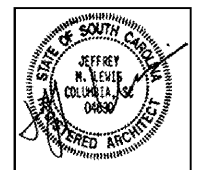

LUGOFF FACILITY EXPANSION  
SANDHILLS MEDICAL FOUNDATION

28 BALDWIN AVENUE  
LUGOFF, SOUTH CAROLINA 29078

FLOOR PLAN

REV.	DATE	DESCRIPTION

JOB # 16-036-1 07.15.2019

A101