

THIS DRAWING AND THE DESIGN SHOWN THEREON ARE THE PROPERTY OF JEFF LEWIS, AIA. THE REPRODUCTION, COPYING OR OTHER USE OF THIS DRAWING WITHOUT WRITTEN CONSENT OF JEFF LEWIS AIA IS PROHIBITED AND INFRINGEMENTS WILL BE SUBJECT TO LEGAL ACTION.

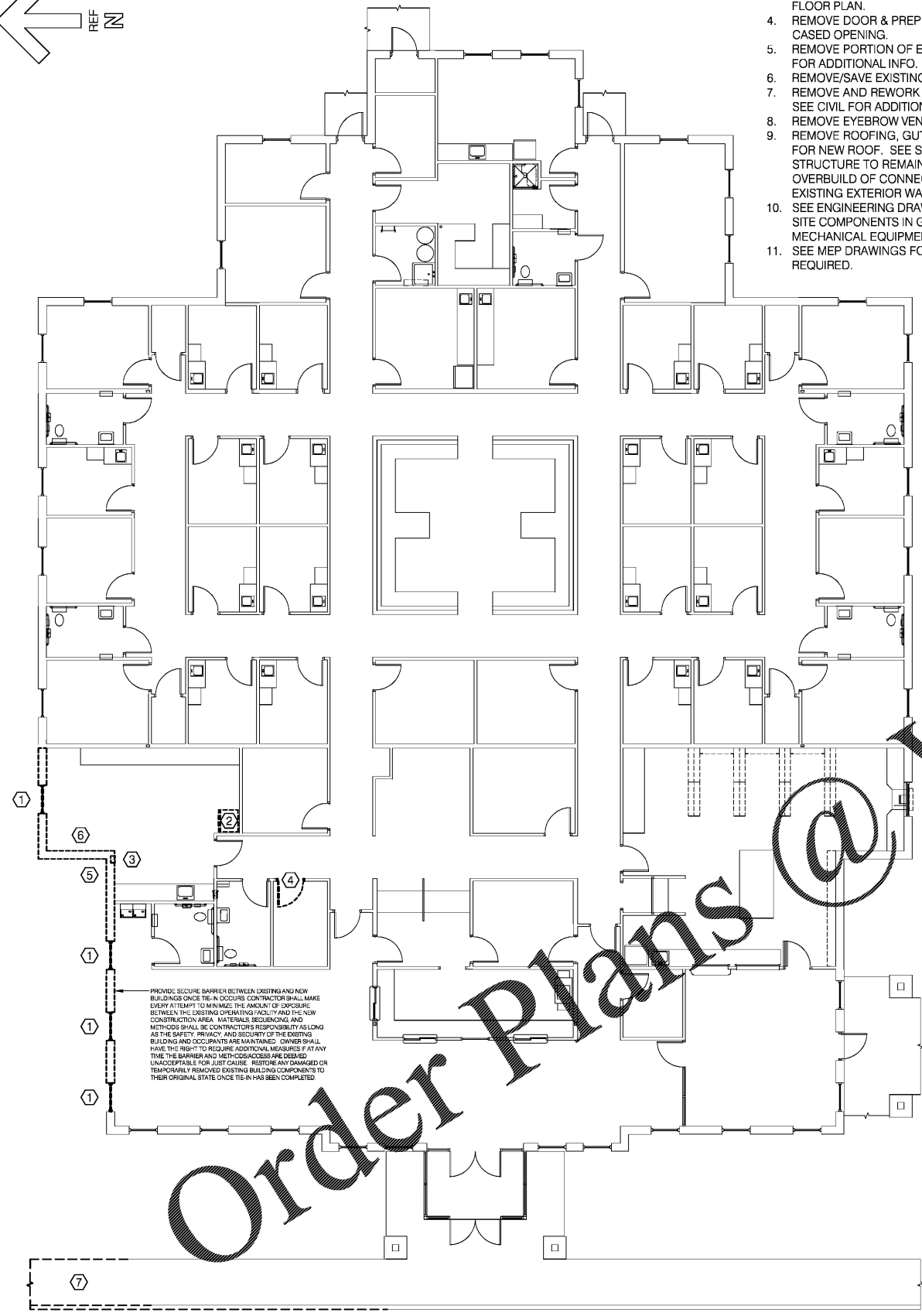
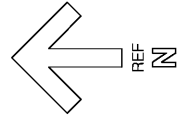

PROVIDE SECURE BARRIER BETWEEN EXISTING AND NEW BUILDINGS ONCE TIE-IN OCCURS. CONTRACTOR SHALL MAKE EVERY ATTEMPT TO MINIMIZE THE AMOUNT OF EXPOSURE BETWEEN THE EXISTING OPERATING FACILITY AND THE NEW CONSTRUCTION AREA. MATERIALS, EQUIPMENT, AND METHODS SHALL BE CONTRACTORS RESPONSIBILITY AS LONG AS THE SAFETY, PRIVACY, AND SECURITY OF THE EXISTING BUILDING AND OCCUPANTS ARE MAINTAINED. OWNER SHALL HAVE THE RIGHT TO REQUIRE ADDITIONAL MEASURES AT ANY TIME THE BARRIER AND MEASURES ARE DEEMED UNACCEPTABLE FOR ANY CAUSE. RESTORE ANY DAMAGED OR TEMPORARILY REMOVED EXISTING BUILDING COMPONENTS TO THEIR ORIGINAL STATE ONCE TIE-IN HAS BEEN COMPLETED.

- # DEMOLITION NOTES:
1. REMOVE WINDOW.
 2. REFRIGERATOR TO BE RELOCATED. SEE NEW FLOOR PLAN.
 3. FIRE EXTINGUISHER TO BE RELOCATED TO NEW LAB WALL. SEE NEW FLOOR PLAN.
 4. REMOVE DOOR & PREP EXISTING FRAME AS REQUIRED TO BE REUSED AS CASED OPENING.
 5. REMOVE PORTION OF EXTERIOR WALLS AS INDICATED. SEE STRUCTURAL FOR ADDITIONAL INFO.
 6. REMOVE/SAVE EXISTING CURTAIN & TRACK FOR OWNER REUSE.
 7. REMOVE AND REWORK SIDEWALKS, CURBS, AND PAVING AS REQUIRED. SEE CIVIL FOR ADDITIONAL INFO.
 8. REMOVE EYEBROW VENT.
 9. REMOVE ROOFING, GUTTERS, AND DOWNSPOUTS TO EXTENT REQUIRED FOR NEW ROOF. SEE STRUCTURAL FOR PORTIONS OF EXISTING STRUCTURE TO REMAIN OR ANY MODIFICATIONS REQUIRED FOR OVERBUILD OF CONNECTOR ROOF. AS WELL AS SUPPORT WHERE EXISTING EXTERIOR WALLS ARE TO BE REMOVED.
 10. SEE ENGINEERING DRAWINGS FOR ADDITIONAL REMOVAL/RELOCATION OF SITE COMPONENTS IN GENERAL, INCLUDING WALKS, LANDSCAPING, MECHANICAL EQUIPMENT, ETC.
 11. SEE MEP DRAWINGS FOR ANY MODIFICATIONS OF EXISTING SYSTEMS AS REQUIRED.

WWW.LDILine.com

WALL LEGEND:

— EXISTING WALL / ITEM

- - - - - DEMO WALL / ITEM

1 EXISTING / DEMOLITION FLOOR PLAN
D101 1/8" = 1'-0"

2 EXISTING / DEMOLITION ROOF PLAN
D101 1/8" = 1'-0"



581 JACOBS MILL POND ROAD
ELGIN, SOUTH CAROLINA 29045
803.960.5026 / jle1@jefflewis.com

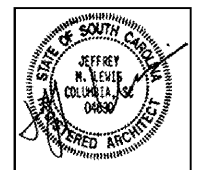

LUGOFF FACILITY EXPANSION
SANDHILLS MEDICAL FOUNDATION

28 BALDWIN AVENUE
LUGOFF, SOUTH CAROLINA 29078

EXISTING / DEMOLITION PLANS

REV.	DATE	DESCRIPTION

JOB # 16-039-1 07.15.2019

D101