

NOTES:
 1) HORIZONTAL DATUM TIED TO S.C. STATE PLANE NAD83 (2011) USING GPS & SORTIN. ALL DISTANCES SHOWN HEREON ARE GROUND DISTANCES. VERTICAL DATUM TIED TO NAVD83 USING GPS & SORTIN.
 2) ONLY TREES 8" IN DIAMETER OR LARGER WITHIN 30' OF THE PERIMETER OF THE PROPERTY BOUNDARIES OF TRACT 'A' LOCATED FOR THIS SURVEY.
 3) NO WARRANTY IMPLIED AS TO UNDERGROUND FEATURES AND OR UTILITIES.
 4) WETLAND DELINEATION OF TRACT 'A' PERFORMED BY:
 GREENE POND CONSULTING, LLC
 J. LOUIS JACKSON
 6750 BEAUX ROAD
 SUMNER, SC 29154
 (803) 983-4569
 grenepond@tc-net

THIS DRAWING AND THE DESIGN SHOWN THEREON ARE THE PROPERTY OF JEFF LEWIS, AIA. THE REPRODUCTION, COPYING OR OTHER USE OF THIS DRAWING WITHOUT WRITTEN CONSENT OF JEFF LEWIS AIA IS PROHIBITED AND INFRINGEMENTS WILL BE SUBJECT TO LEGAL ACTION.

LEGEND

- BASELINE PROFILE (STREAM)
- REGULATORY FLOODWAY LIMITS
- REGULATORY FLOODWAY AREA
- 1.0% ANNUAL FLOOD BOUNDARY
- 1.0% ANNUAL FLOOD AREA
- 0.2% ANNUAL FLOOD BOUNDARY
- 0.2% ANNUAL FLOOD AREA
- ELEV--- BASE FLOOD ELEVATION SAMPLE LINE WITH ELEVATION
- INTERPOLATED 1.0% ANNUAL FLOOD BOUNDARY PER EXISTING TOPO COMPARED WITH SAMPLE LINES ON FEMA MAPS (FOR REFERENCE)
- SURVEYED STREAM CENTERLINE

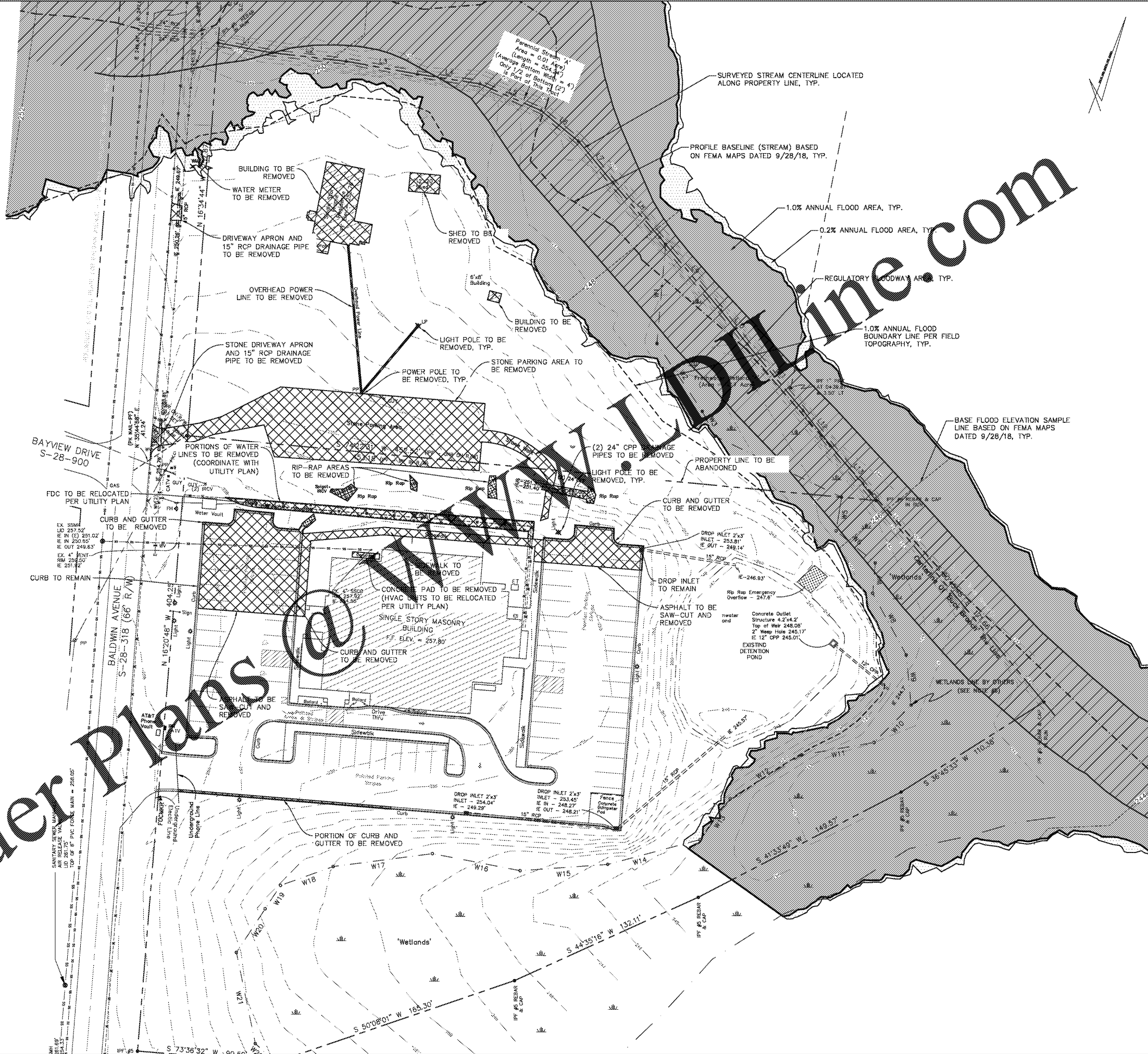

Order Plans @ www.IDIline.com



561 JACOBS MILL POND ROAD
 ELGIN, SOUTH CAROLINA 29045
 803 960 5025 / jef@jefflewis.com

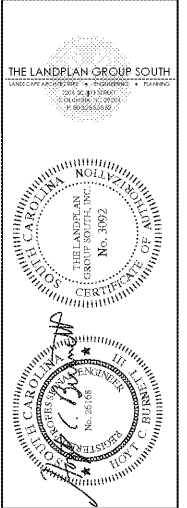

LUGOFF FACILITY EXPANSION
 SANDHILLS MEDICAL FOUNDATION
 28 BALDWIN AVENUE
 LUGOFF, SOUTH CAROLINA 29078

REV.	DATE	DESCRIPTION
1.	11.22.19	Revised based on changes to FEMA flood maps.
2.	8.11.20	Big Set

JOB # 16-038-1 07.15.2019
 TLPDS NO. 803-A

EXISTING CONDITIONS
 & DEMO PLAN
C2.0