

- THE LANDSCAPE CONTRACTOR SHALL BE RESPONSIBLE FOR VERIFICATION OF QUANTITIES IN THE PLANT LIST. ANY DISCREPANCIES BETWEEN QUANTITIES ON PLAN AND PLANT LIST SHALL BE BROUGHT TO THE ATTENTION OF THE LANDSCAPE ARCHITECT AND ANY FIELD ADJUSTMENTS OR QUANTITY ADJUSTMENTS MUST BE AUTHORIZED BY LANDSCAPE ARCHITECT PRIOR TO PLANTING.
- ALL TREES, SHRUBS AND PLANTS SHALL CONFORM TO ACCEPTED STANDARDS ESTABLISHED BY THE AMERICAN ASSOCIATION OF NURSERYMEN.
- ALL PLANT MATERIAL SHALL BE SOAKED WITH WATER AND MULCHED IMMEDIATELY FOLLOWING PLANTING.
- THE TOP OF ALL ROOT BALLS SHALL BE 2" ABOVE FINISHED GRADE IN WELL DRAINED SOILS. IN POORLY DRAINED SOILS, ROOT BALLS SHALL BE 1/2 HEIGHT OF ROOT BALL ABOVE FINISHED GRADE.
- ALL ROOT BALLS REMOVED FROM CANS SHALL BE SCARIFIED PRIOR TO BACKFILLING.
- ALL PLANTS SHALL BE GUARANTEED TO BE IN HEALTHY CONDITION FOR ONE (1) YEAR AFTER ACCEPTANCE BY OWNER OF ALL PLANT MATERIAL.
- MULCH A MIN. 4 FOOT AREA AROUND EACH TREE. MULCH A CONTINUOUS AREA AROUND ALL SHRUB BEDS, AS INDICATED ON THE PLAN. WITHIN 2 DAYS AFTER PLANTS ARE INSTALLED. MULCH SHALL BE 3-4" OF DOUBLE HAMMERED HARDWOOD MULCH.
- LANDSCAPE CONTRACTOR SHALL REMOVE TOP 1/3 OF ALL WIRE BASKETS, TOP 1/3 OF BURLAP AND ASSOCIATED TWINE AND STRAPPING FROM TREE ROOT BALLS PRIOR TO FINAL ACCEPTANCE OF PLANTS.
- TOPSOIL SHALL BE PROVIDED BY LANDSCAPE CONTRACTOR AND USED FOR BACKFILLING ALL PITS FOR PLANTS. PROVIDE TOPSOIL WHICH IS FERTILE, FRIABLE, NATURAL LOAM, SURFACE SOIL, REASONABLY FREE OF SUB-SOIL, CLAY LUMPS, BRUSH, WEEDS AND OTHER LITTER AND FREE OF ROOTS, STUMPS, STONES LARGER THAN 1" IN ANY DIMENSION, AND OTHER EXTRANEOUS OF TOXIC MATTER HARMFUL TO PLANT GROWTH. TOPSOIL SHALL HAVE 2-5% ORGANIC MATTER (MINIMUM), A 60% MAXIMUM CLAY CONTENT, AND PH VALUE OF 6-6.5.
- SOIL AMENDMENT SHALL BE PROVIDED BY LANDSCAPE CONTRACTOR AND USED FOR BACKFILLING ALL PLANTING AREAS. SOIL AMENDMENT SHALL CONSIST OF THE BELOW PERCENTAGES AND HAVE A PH RANGE BETWEEN 5.5 AND 7.0. SOIL AMENDMENT SHALL NOT BE USED IN FROZEN OR MUDDY CONDITIONS. CONTRACTOR TO SUBMIT VENDOR INFORMATION FOR ALL SOIL AMENDMENTS. 10. ALL BEDS SHOULD BE TILLED PRIOR TO ADDING PLANTING MIX. PLANTING MIX SHALL CONSIST OF 50% TOPSOIL AND 50% SOIL AMENDMENT. SEE DETAIL 1, THIS SHEET FOR MORE INFORMATION.
- CONTRACTOR IS RESPONSIBLE FOR HAVING ALL UNDERGROUND UTILITIES LOCATED AND CLEARLY PAINTED WITHIN 10 DAYS OF ANY GROUND DISTURBING ACTIVITY. OWNER WILL NOT PAY FOR UTILITY REPAIRS DUE TO FAILURE TO MARK AND OBSERVE UTILITY LOCATIONS.
- ALL PLANTING BEDS AND TURF AREAS SHALL HAVE POSITIVE DRAINAGE. NO PONDING SHALL OCCUR.
- ALL PLANTING BEDS SHALL HAVE WEED CONTROL FABRIC.
- CONTRACTOR TO ENSURE POSITIVE DRAINAGE IN ALL PLANTING AREAS AND NO PONDING SHALL OCCUR. POORLY DRAINED SOILS SHALL BE BROUGHT TO THE ATTENTION OF THE LANDSCAPE ARCHITECT. ALL POORLY DRAINED SOILS SHALL BE CORRECTED BEFORE PLANTING OCCURS BY IMPORTING SUITABLE SOILS OR ADDING A DRAINAGE SYSTEM.
- ALL WETLAND PLANT VARIETIES TO BE PLANTED PER VENDOR RECOMMENDATIONS. LANDSCAPE CONTRACTOR SHALL CONSULT MELLOW MARSH FARMS OR OTHER APPROVED VENDOR FOR REQUIREMENTS. VISIT <http://mellowmarshfarm.com/> FOR CONTACT INFORMATION.
- THE LANDSCAPE CONTRACTOR IS TO ENSURE THAT ALL PLANTING BEDS, LAWN AREAS, AND GENERAL PLANTINGS ARE COMPLETED AND INSTALLED IN ACCORDANCE WITH "BED PREPARATION AND SOIL AMENDMENTS" DETAIL ON THIS SHEET AND ALL APPLICABLE SPECIFICATIONS AND DETAILS.

NO.	ABBREVIATION	SCIENTIFIC NAME	COMMON NAME	SIZE	NOTES
11		BIKAKATTIQUARTA SAPINDACEAE	SASSAPARILLA	2" CAL.	30" TALL ARD PLANT SECTION CENTER
3		SILKENILIA SAPHORACEAE	SHRUB VINE JELLYWOOD	2" CAL.	
10		11868100000000000000000000		2" CAL.	2" CAL. 22" TALL AND PLANT 22 ON CENTER

QTY	ABBREVIATION	SCIENTIFIC NAME	COMMON NAME	SIZE	NOTES
47	LCP	LIPOPHYLLON CRASSULACEAE	ROSE PINE	3/8"	PLANT 4' ON CENTER
38	PAH	PANICUM UMBROSUM	POPPY GRASS	3/8"	PLANT 7' ON CENTER
17	TOA	TAXUS CANADENSIS	REDWOOD	3/8"	PLANT 4' ON CENTER
30	CSSG	CLEMENSIS	CRABAPPLE	3/8"	PLANT 7' ON CENTER
30	ICL	ICHTHOMERIA	ICHTHOMERIA	3/8"	PLANT 7' ON CENTER
30	ICB	ICHTHOMERIA	ICHTHOMERIA	3/8"	PLANT 7' ON CENTER
30	ICD	ICHTHOMERIA	ICHTHOMERIA	3/8"	PLANT 7' ON CENTER
30	ICF	ICHTHOMERIA	ICHTHOMERIA	3/8"	PLANT 7' ON CENTER
30	ICG	ICHTHOMERIA	ICHTHOMERIA	3/8"	PLANT 7' ON CENTER
30	ICH	ICHTHOMERIA	ICHTHOMERIA	3/8"	PLANT 7' ON CENTER
30	ICI	ICHTHOMERIA	ICHTHOMERIA	3/8"	PLANT 7' ON CENTER
30	ICJ	ICHTHOMERIA	ICHTHOMERIA	3/8"	PLANT 7' ON CENTER
30	ICK	ICHTHOMERIA	ICHTHOMERIA	3/8"	PLANT 7' ON CENTER
30	ICL	ICHTHOMERIA	ICHTHOMERIA	3/8"	PLANT 7' ON CENTER
30	ICM	ICHTHOMERIA	ICHTHOMERIA	3/8"	PLANT 7' ON CENTER
30	ICN	ICHTHOMERIA	ICHTHOMERIA	3/8"	PLANT 7' ON CENTER
30	ICO	ICHTHOMERIA	ICHTHOMERIA	3/8"	PLANT 7' ON CENTER
30	ICP	ICHTHOMERIA	ICHTHOMERIA	3/8"	PLANT 7' ON CENTER

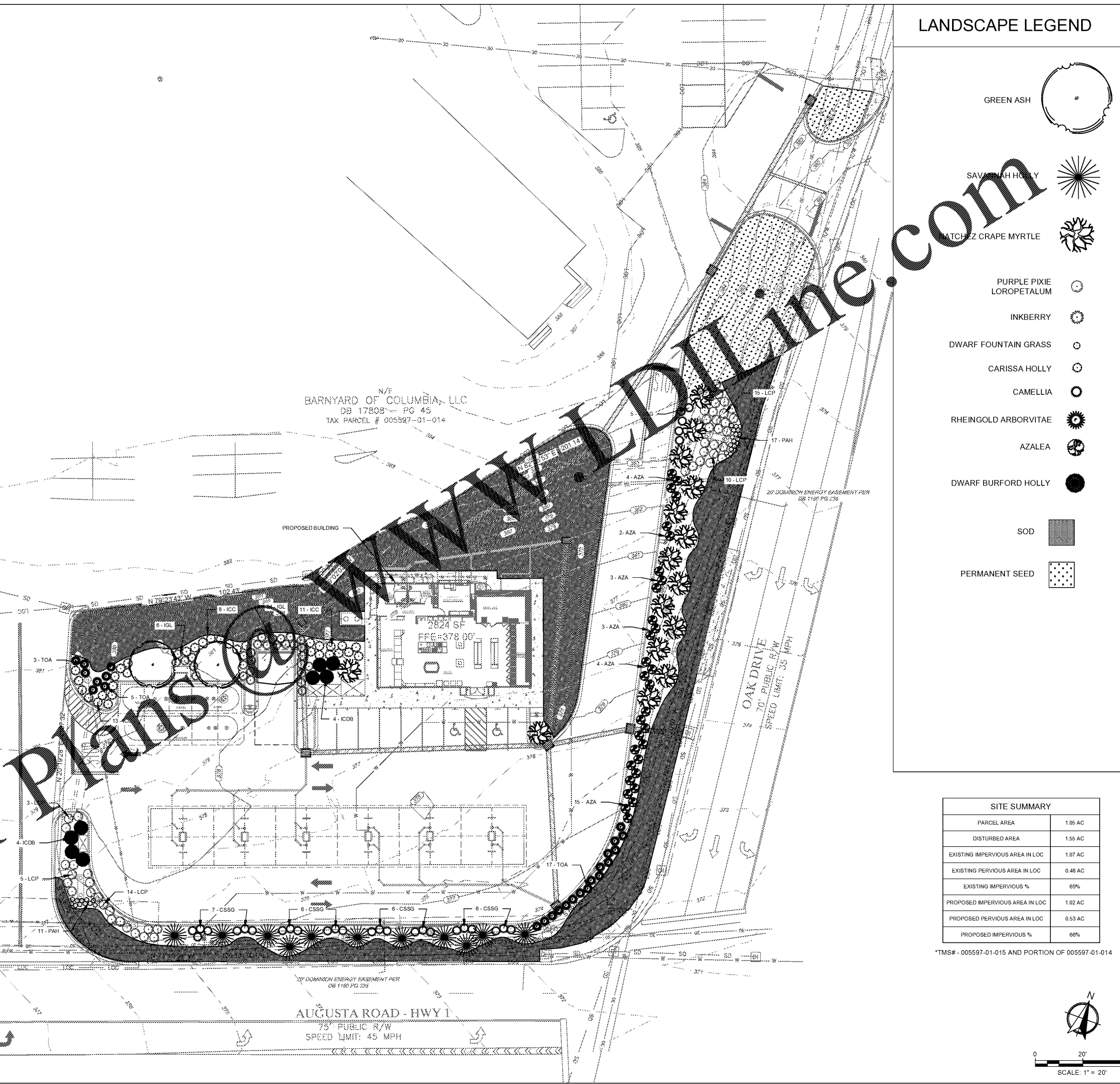

LANDSCAPE LEGEND

- GREEN ASH
- SAVANNAH HOLLY
- HATCHEZ CRAPE MYRTLE
- PURPLE PIXIE LOROPETALUM
- INKBERRY
- DWARF FOUNTAIN GRASS
- CARISSA HOLLY
- CAMELLIA
- RHEINGOLD ARBORVITAE
- AZALEA
- DWARF BURFORD HOLLY
- SOD
- PERMANENT SEED

Sheet No. **LP-1**



Landscape Plan
 Murphy Express
 4414 Augusta Road
 Keck & Wood Project No. 180167

Keck & Wood
 COLLABORATION BY DESIGN
 3007 Technology Center Way, Suite 403
 Rock Hill, SC 29730
 (803) 670-1300
www.keckandwood.com

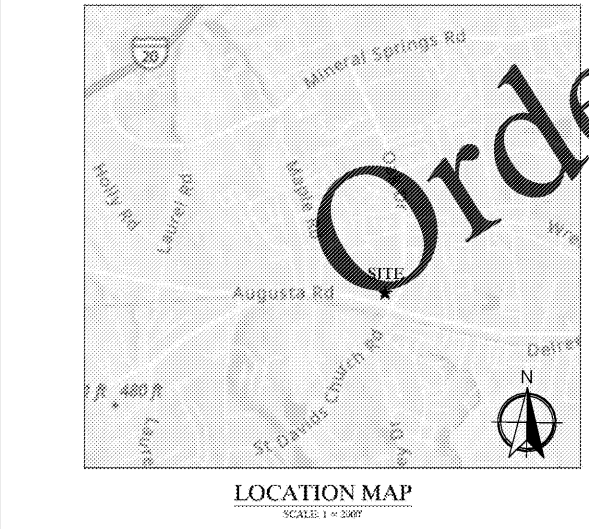

SITE SUMMARY	
PARCEL AREA	1.05 AC
DISTURBED AREA	1.55 AC
EXISTING IMPERVIOUS AREA IN LOC	1.07 AC
EXISTING PERVIOUS AREA IN LOC	0.48 AC
EXISTING IMPERVIOUS %	69%
PROPOSED IMPERVIOUS AREA IN LOC	1.02 AC
PROPOSED PERVIOUS AREA IN LOC	0.53 AC
PROPOSED IMPERVIOUS %	66%

*TMS# - 005597-01-015 AND PORTION OF 005597-01-014

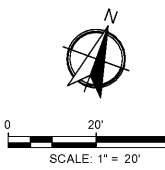

MURPHY OIL USA, INC.
 200 PEACH STREET
 EL DORADO, AR 71730

MURPHY USA

Order Plans