

**ISSUE RECORD**

| DATE       | REV. | DESCRIPTION               |
|------------|------|---------------------------|
| 09/12/2018 | 1    | PERMIT SUBMISSION SET     |
| 11/16/2018 | 1    | REVISED PERMIT SET        |
| 01/11/2019 | 2    | RESPONSES TO ARI COMMENTS |

| GENERAL CONTRACTORS SCOPE OF WORK:  |  |
|---|--|
| <b>I. PERMIT AND FOUNDATION WORK:</b>   |  |
| BUILDING PERMITS AND PERMIT FEES.   |  |
| SITE GRADING AND FOUNDATION INSTALLATION. JOB SITE IS TO BE LEVEL AND COMPACT WITH 20' CLEAR ACCESS AROUND FOUNDATION ON ALL SIDES BUILDING. ACCESS FOR TRUCKS AND CRANE TO BE AVAILABLE AT TIME OF DELIVERY. |  |
| INSTALLATION OF WELD PLATES.  |  |
| NOTE: A COMPLETE SET OF DRAWINGS WILL BE PROVIDED TO THE GC CLEARLY IDENTIFYING THE GENERAL CONTRACTORS REQUIRED SCOPE OF WORK.   |  |
| <b>II. PLUMBING:</b>  |  |
| A   | 1. G.C. TO MAKE INCOMING WATER LINE CONNECTION.  |
| B   | 2. G.C. TO MAKE ALL WATER LINE CROSS-OVER CONNECTIONS IN CEILING.  |
| C   | 3. G.C. TO MAKE ALL WASTE-LINE PLUMBING CONNECTIONS.   |
| X   | G.C. TO MAKE FINAL CONNECTION FROM ROOF LEADER TO SITE DRAIN. GC TO REFER TO ROOF DRAIN CONSTRUCTION DETAIL SHEET FOR FINAL CONNECTION OF ROOF LEADER TO SITE DRAIN. |
| <b>III. MECHANICAL:</b>   |  |
| D   | 1. RECONNECT REFRIGERANT LINES FOR ROOF TOP CONDENSERS.  |
| E   | 2. RECONNECT CONDENSATE DRAIN LINES INSIDE COOLER.   |
| F   | 3. RECONNECT CONDENSATE DRAIN LINES @ HVAC UNITS.  |
| G   | 4. START-UP HVAC UNITS.  |
| <b>IV. ELECTRICAL:</b>  |  |
| H   | 1. G.C. TO FURNISH AND MOUNT ELECTRICAL METER AND MOUNT CT CABINET.  |
| I   | 2. G.C. TO PROVIDE INCOMING PHONE LINE.  |
| J   | 4. G.C. TO MAKE RUNS FROM TRANSFORMER TO METER/CT CABINET.   |
| K   | 5. G.C. TO MAKE RUN FROM METER TO MAIN PANEL.  |
| L   | 6. G.C. TO PROVIDE AND INSTALL SERVICE GROUNDING.  |
| M   | 8. G.C. TO BRING POWER FROM ROOF TOP J-BOXES TO DISCONNECTS FOR HVAC AND CONDENSERS.   |
| N   | 9. G.C. TO MAKE ALL ELECTRIC CROSS-OVER CONNECTION IN THE CEILING AT THE MODULE LINES.   |
| O   | 10. G.C. TO MAKE CONNECTION OF FUEL CANOPY LIGHT TO SENSOR ON BUILDING.  |
| P   | 11. G.C. TO RUN WIRING AT CASHIER THRU STUBBED UP CONDUITS.  |
| Q   | 12. G.C. TO INSTALL 2" PVC CONDUITS FOR LOW VOLTAGE WIRING.  |
| R   | 13. G.C. TO CONNECT ENTRY CANOPY LIGHT FIXTURES TO JUNCTION BOX.   |
| S   | 14. G.C. TO INSTALL 2" PVC CO2 CHASE.  |
| T   | 15. G.C. TO INSTALL (2) 1" CONDUITS FOR 08GH.  |
| U   | 16. ALL CROSSOVER CONNECTIONS AND ROOF TOP CONNECTIONS BY G.C.   |
| V   | 17. SEE INTERIOR ELEVATIONS FOR ADDITIONAL INFORMATION.  |
| W   | 18. G.C. TO PROVIDE 800 DISCONNECT WITH OVERCURRENT PROTECTION.  |
| Y   |  |
| <b>V. ITEMS IN FREY-MOSS STRUCTURE'S SCOPE:</b>   |  |
| 1. CEILING TILE AT MODULE LINES   |  |
| 2. FLOOR TILE AT MODULE LINES   |  |
| 3. RE-INSTALLING P-TRAPS BELOW FLOOR  |  |
| 4. EXTERIOR FINISHES  |  |

**NOTE:**  
G.C. TO FLUSH THE INCOMING WATER LINE PRIOR TO CONNECTING TO THE BUILDING.  
G.C. TO PROVIDE DUAL (2-WAY) CLEANOUTS PER P1, PLUMBING PLAN. REFER TO ADDITIONAL PLUMBING GENERAL NOTES AND LEGEND ON THE P1 SHEET FOR ADDITIONAL INFORMATION.

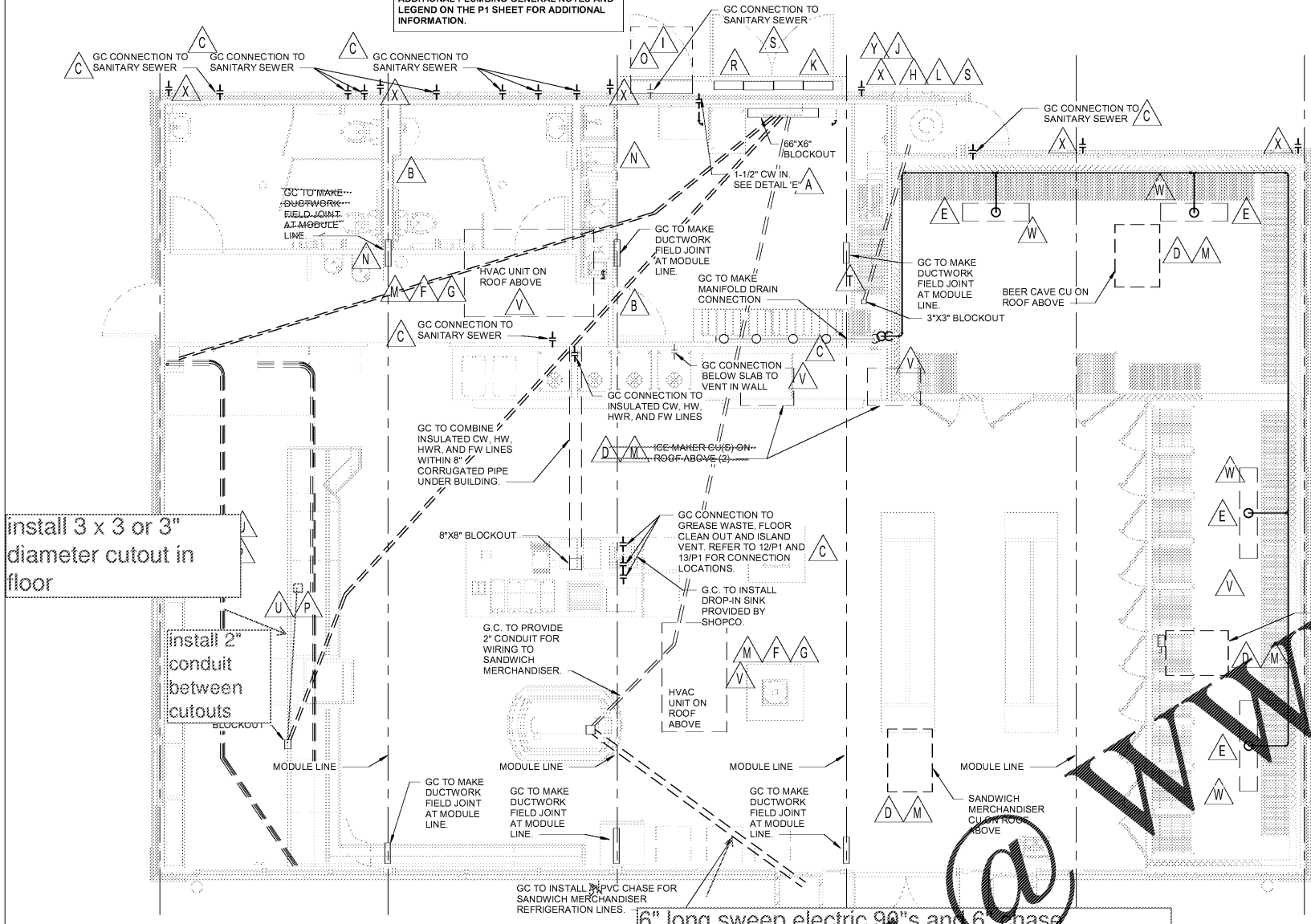

install 3 x 3 or 3\"/>

install 2\"/>

**ADDITIONAL GC SCOPE OF WORK:**  
- INSTALL THE BEER CAVE PORTION OF THE COOLER.  
- INSTALL THE BEER CAVE IN DOORS AND FRAMES.  
- INSTALL THE BEER CAVE DOORS.  
- INSTALL FMS SUPPLIED CO2 CLOSET WALLS AFTER POURING CONCRETE FOR CO2 TANK(S).  
- INSTALL AND WIRE THE (2) EVAPORATORS IN BEER CAVE.  
- WIRE THE EVAPORATORS TO THE CONDENSER UNITS.  
- RUN THE REFRIGERANT LINES FOR THE EVAPORATOR.  
- RUN THE CONDENSATE LINES.  
- START UP COOLERS.  
- ALL PENETRATIONS INTO BUILDING FOR SEWER/BUILDING DRAIN SHALL BE 4\"/>

**ADDITIONAL ELECTRICAL CONTRACTOR SCOPE OF WORK:**  
- G.C. TO RUN CIRCUITS FROM J-BOX AT FOUNTAIN AREA TO OUTLETS.  
- G.C. TO MAKE ALL THERMOSTAT CROSS OVER CONNECTION IN CEILING.  
- G.C. TO RUN J-BOX AT COFFEE BAR TO OUTLETS.  
- G.C. TO PROVIDE SITE LIGHTING BREAKERS IN PANEL.  
- G.C. TO REINSTALL ALL LIGHTING FIXTURES THAT NEED TO BE REWIRED OR SHIPPED AT MODULE LINES.  
- G.C. TO LABEL ALL METER SOCKETS WITH THE COMPLETE ADDRESS IN 1\"/>

**1 GC SCOPE OF WORK**  
1/4\"/>

**NOTE:**  
G.C. TO PROVIDE INDIVIDUAL BACKFLOW PREVENTERS FOR COFFEE MACHINE, ICE MAKER, CARBONATED BEVERAGE MACHINE, ESPRESSO MACHINE, ICE MAKER AND WATER BOILER PURIFICATION STATION. REFER TO P1 GENERAL NOTES 11 AND 12 FOR DETAIL.  
G.C. TO ROUTE AND CONNECT VENTS FROM GREASE TRAP LOCATED ON SITE TO BUILDING VENT SYSTEM. GC TO MAINTAIN GREASE TRAP VENTING SLOPE. EQUIPMENT VENTS FROM GREASE TRAP TO BUILDING VENT SYSTEM.  
G.C. TO PROVIDE 2-WAY CLEANOUT AT ALL SANITARY, GREASE WASTE, AND STORM MANHOLE STUB OUTS OUTSIDE OF BUILDING FRAME WITHIN 30' OF EXTERIOR WALL. REFER TO GC1 AND P1 SHEETS FOR STUB OUT LOCATIONS. FIELD COORDINATE EXACT LOCATIONS WITH ALL DISCIPLINES.  
GC IS RESPONSIBLE TO START UP COOLER.  
CONDUIT, BOXES, FITTINGS, ETC. IN DAMP LOCATION (E.G., COOLER, ETC) SHALL COMPLY WITH INSTALLATION PER NEC 314.15.

DO NOT ENERGIZE MMB. TO BE POWERED ON SITE BY ONEAC

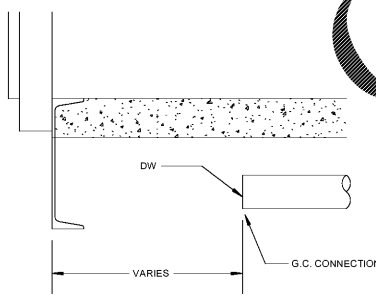

**2 DETAIL 'A'**  
NOT TO SCALE

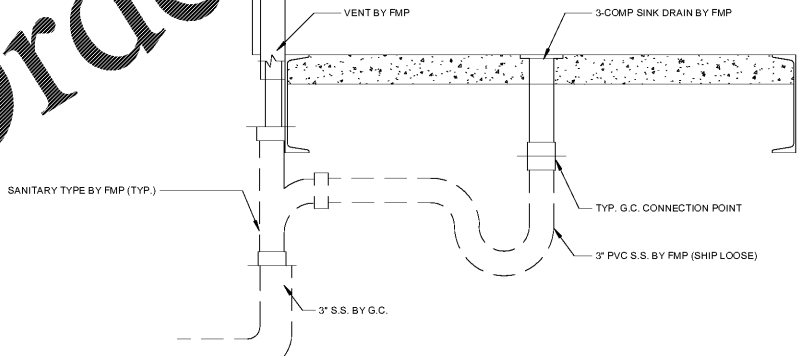

**3 DETAIL 'B'**  
NOT TO SCALE

Order Plans @ WWW.WLDILINE.COM

**PROFESSIONAL SEAL**



01-11-2019

**PROFESSIONAL IN CHARGE**

ERIC WOLF

**PROJECT MANAGER**

ERIC WONG

**QUALITY CONTROL**

ERIC WONG

**DRAWN BY**

AVERY LANE

**PROJECT NAME**



**MURPHY OIL CONVENIENCE STORE**

SEQ ROUTE 59 & 111TH. ST.

NAPERVILLE, IL 60564



1801 Rockdale Industrial Blvd.  
Conyers, Georgia 30012  
Voice: (800) 366-6385  
Fax: (770) 483-6037  
FMS JOB NUMBER  
G18M00056  
FMS MODEL NUMBER  
XXXXXX

**PROJECT NUMBER**  
20180295.5

**SHEET TITLE**

**GENERAL CONTRACTOR'S SCOPE**

**SHEET NUMBER**

**GC1**