

COPYRIGHT NOTICE
This drawing is the property of the above referenced Professional and is not to be used for any purpose other than the specific project and site named herein, and cannot be reproduced in any manner, without the express written permission from the Professional.

ISSUE RECORD

DATE	REV.	DESCRIPTION
05/20/2020		PERMIT SUBMISSION SET
08/07/2020	1	OUT TO BID SET

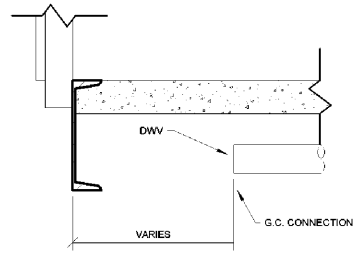

A DETAIL A
F2 1 1/2" = 1'-0"

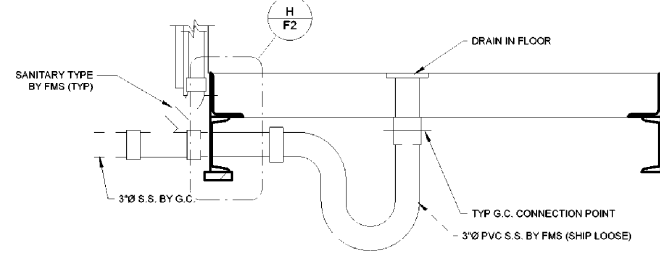

B DETAIL B
F2 N.T.S.

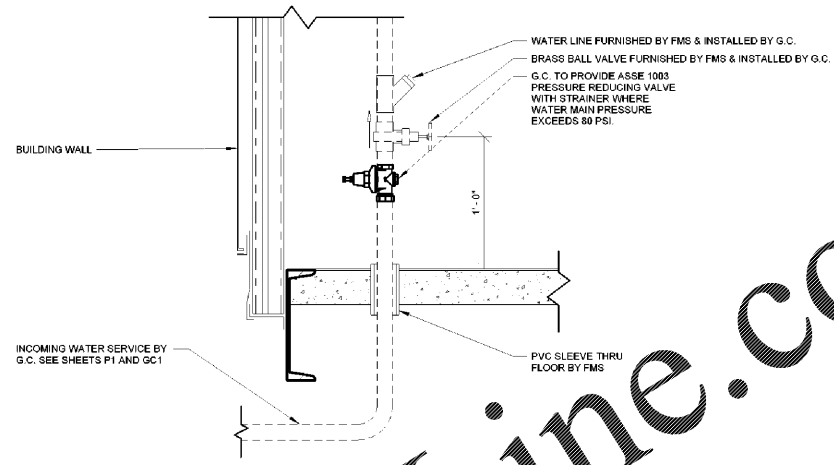

E DETAIL E
F2 1 1/2" = 1'-0"

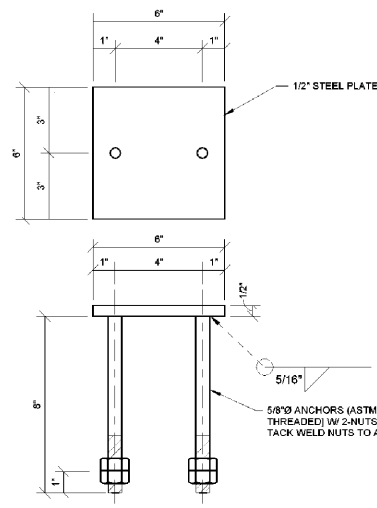

F WELD PLATE DETAIL
F2 3" = 1'-0"

(FURNISHED & INSTALLED BY SITE CONTRACTOR)

- FIELD NOTES:**
1. SECURE BUILDING BY WELDING BASE CHANNEL TO WELD PLATES BY FMS.
 2. ALL P-TRAPS FOR EQUIPMENT INSIDE THE BUILDING BY FMS.
 3. ALL P-TRAPS FOR FLOOR DRAINS AND FLOOR SINKS UNDER BUILDING ARE PVC AND SUPPLIED BY FMS.
 4. ALL BUILDING DRAIN CONNECTIONS TO POINTS INDICATED ARE PVC OR PER LOCAL CODE AND ARE SUPPLIED BY G.C.
 5. ALL CONCRETE SHALL BE A MINIMUM OF 3000 PSI AT 28 DAYS.
 6. TOP OF PIER FOOTINGS TO BE LEVEL WITHIN ± 1/4" TOL.
 7. REFERENCE OWNER-ENGINEERED SITE PLANS FOR LOCATIONS OF GREASE TRAP, SEWER, WATER MAIN, SITE LIGHTING AND ELECTRICAL SERVICE.
 8. SOIL BENEATH PIER FOOTINGS TO BE WELL COMPACTED AND BE CAPABLE OF SUPPORTING LOADS AS DESCRIBED IN THE GEOTECHNICAL REPORT. SOIL CONDITIONS ARE THE CONTRACTOR'S RESPONSIBILITY.
 9. SETTLING OF THE FOOTINGS IS THE CONTRACTOR'S RESPONSIBILITY.
 10. ALL FIELD WORK BY G.C.

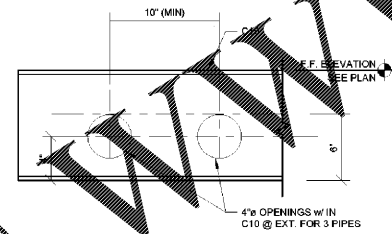

G VENT PIPE DETAIL @ CHANNEL
F2 1 1/2" = 1'-0"

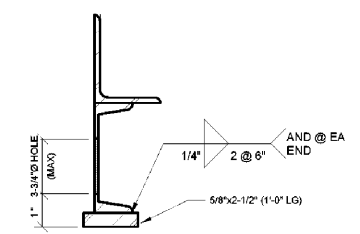

H HOLE PENETRATION DETAIL
F2 3" = 1'-0"

Order Plans @ WWW.LDILine.com

PROFESSIONAL SEAL



PROFESSIONAL IN CHARGE

K. NOLAN
M. YOUNG

QUALITY CONTROL

D. MANNING

PROJECT NAME

MURPHY EXPRESS

MURPHY OIL CONVENIENCE STORE

NW CORNER HWY 1 & OAK DRIVE, LEXINGTON SOUTH CAROLINA 29073



1801 Rockdale Industrial Blvd.
Cary, Georgia 30012
Voice: (800) 368-6385
Fax: (770) 483-6037
FMS JOB NUMBER: C20M100061
FMS MODEL NUMBER: XXXXXX

PROJECT NUMBER

20181975.5

SHEET TITLE

FOUNDATION DETAILS

SHEET NUMBER

F2

PROTO V2.0 11/01/2019

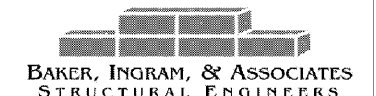

TWO WHITE HORSE PIKE HADDON HEIGHTS, NJ 08035
(856) 310-1491 fax: (856) 310-1829