

COPYRIGHT NOTICE
This drawing is the property of the above referenced Professional and is not to be used for any purpose other than the specific project and site named herein, and cannot be reproduced in any manner, without the express written permission from the Professional.

ISSUE RECORD

DATE	REV.	DESCRIPTION
05/20/2020		PERMIT SUBMISSION SET
08/07/2020	1	OUT TO BID SET

PROFESSIONAL SEAL



PROFESSIONAL IN CHARGE

K. NOLAN

PROJECT MANAGER

M. YOUNG

QUALITY CONTROL

B. McGLADE

DRAWN BY

D. MAHONEY

PROJECT NAME

MURPHY EXPRESS

MURPHY OIL CONVENIENCE STORE

NW CORNER HWY 1 & OAK DRIVE, LEXINGTON SOUTH CAROLINA 29073

FREY MOSS STRUCTURE

1801 Rockdale Industrial Blvd.
Conyers, Georgia 30012
Voice: (800) 368-6385
Fax: (770) 483-6037
FMS JOB NUMBER: C23M100061
FMS MODEL NUMBER: XXXXXX

PROJECT NUMBER
20181975.5

SHEET TITLE

ROOF FRAMING PLAN

SHEET NUMBER

E5

PROTO V2.0 11/01/2019

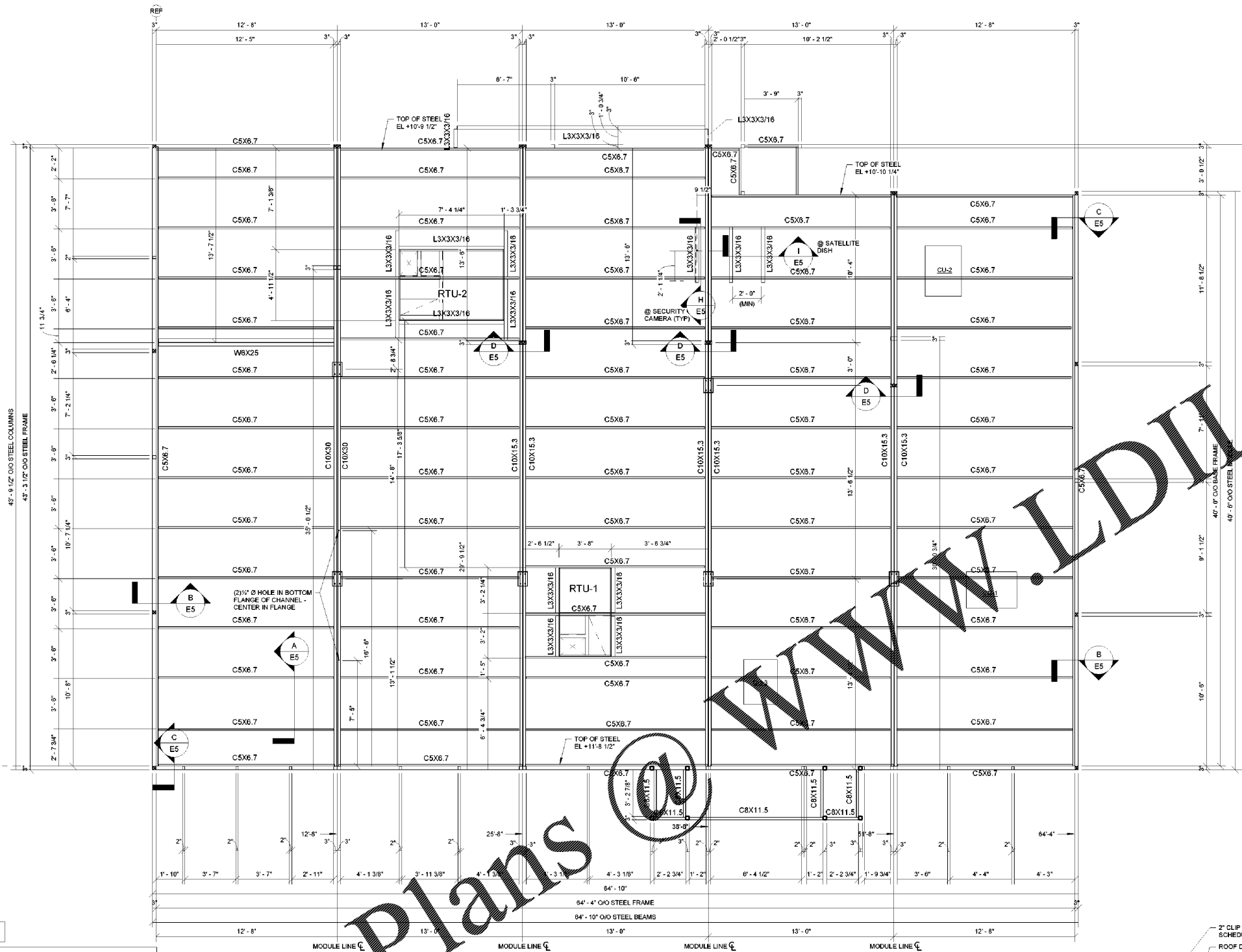

NOTE: ALL FULL DIMENSIONS ARE FROM FACE OF BLDG FRAME

- FRAMING PLAN NOTES:**
- SEE SHEET S1 FOR STRUCTURAL GENERAL NOTES.
 - ALL ELEVATIONS REFERENCED FROM FINISH FLOOR ELEVATION = 0'-0" FOR REFERENCE ONLY. SEE CIVIL FOR ACTUAL FINISH FLOOR ELEVATION.
 - BOLTS SHALL BE 5/8"x1 1/2" LG IN. BOLTS (GRADE A307 UNF.)
 - FOR ROOF DECK REQUIREMENTS, SEE SCHEDULE ON S1. (SEE E5-E10 FOR ADDL INFO)
 - SEE SHEET E5.1 FOR PARAPET KICKER INFO.

- DENOTES HSS LIFTING COLUMN
- DENOTES HSS 3 x 3 x 3/16" COLUMN
- DENOTES TS 3 x 3 x 14GA COLUMN
- DENOTES TS 3 x 2 x 14GA COLUMN
- ⊔ DENOTES STL ANGLE 3 x 3 x 3/16"

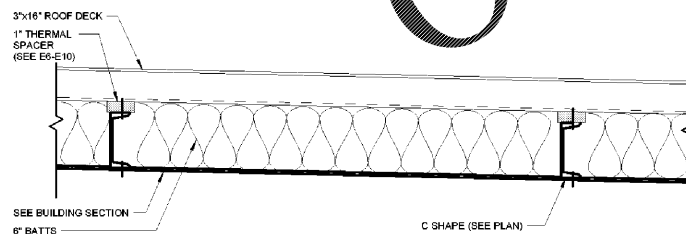

A ROOF SECTION A
1 1/2" = 1'-0"

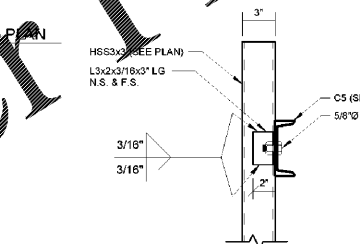

B ROOF SECTION B
1 1/2" = 1'-0"

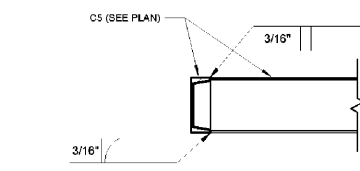

C ROOF SECTION C
1 1/2" = 1'-0"

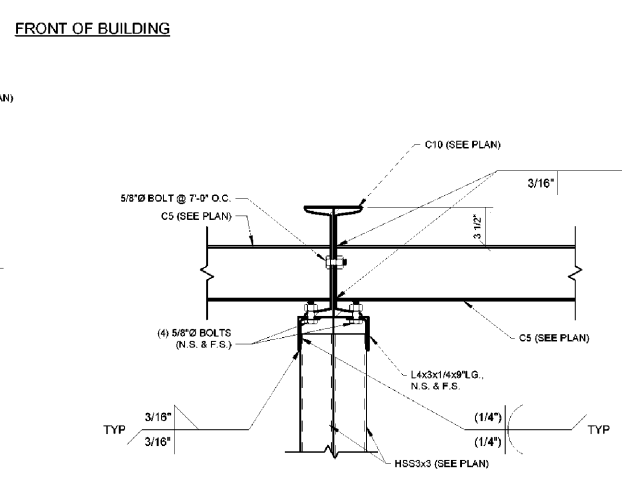

D ROOF SECTION D
1 1/2" = 1'-0"

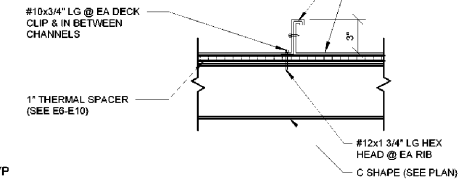

E ROOF SECTION E
1 1/2" = 1'-0"

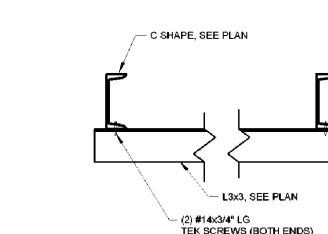

H SECTION AT SECURITY CAMERAS FRAMING
1 1/2" = 1'-0"

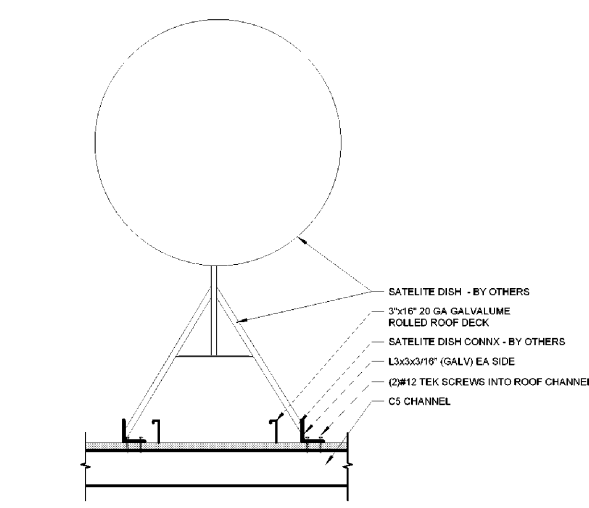

I SATELLITE DISH CONNX DETAIL
1" = 1'-0"

BAKER, INGRAM, & ASSOCIATES
STRUCTURAL ENGINEERS
TWO WHITE HORSE PIKE, HADDON HEIGHTS, NJ 08035
(856) 310-1491 fax: (856) 310-1829