

REVISIONS/ISSUANCES

| NO. | DATE | DESCRIPTION |
|-----|------|-------------|
| | | |
| | | |
| | | |

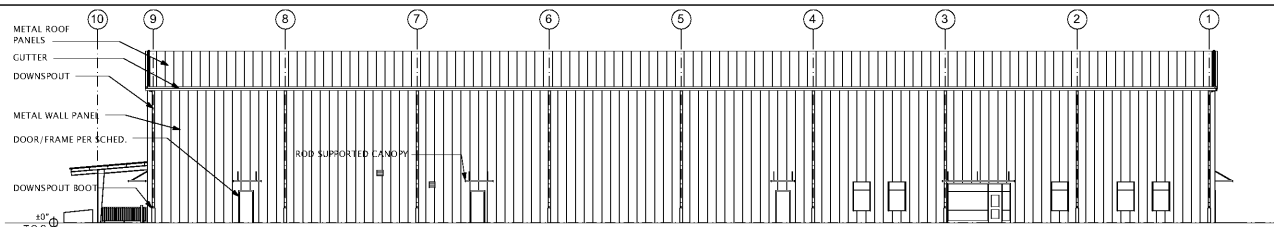

1 ELEVATION
SCALE: 1/16" = 1'-0"

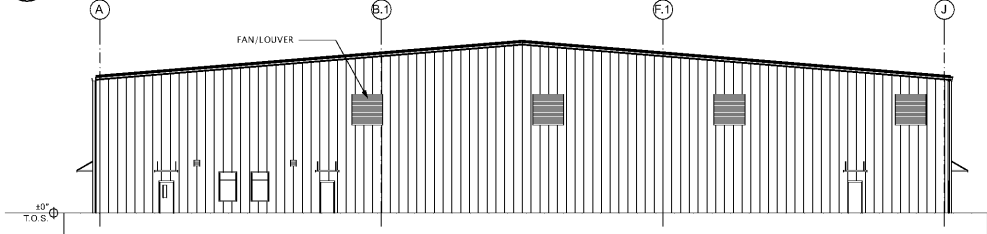

2 ELEVATION
SCALE: 1/16" = 1'-0"

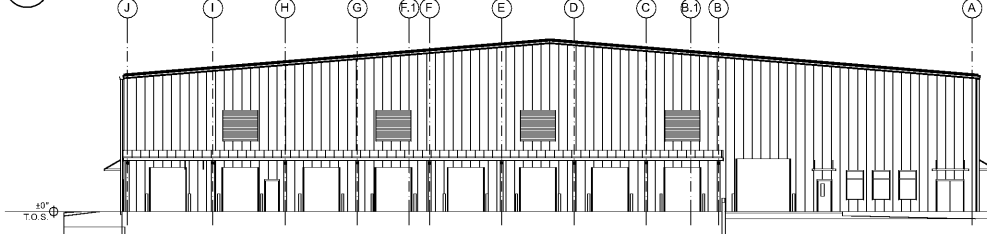

3 ELEVATION
SCALE: 1/16" = 1'-0"

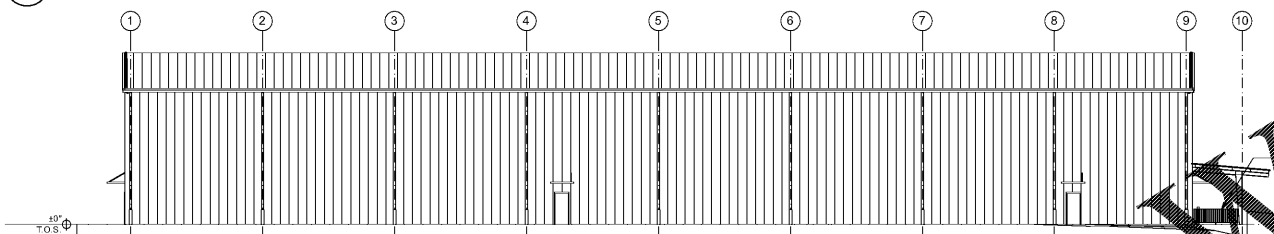

4 ELEVATION
SCALE: 1/16" = 1'-0"

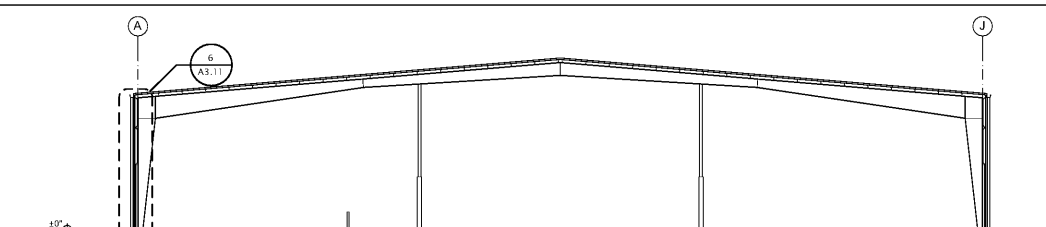

5 BUILDING SECTION
SCALE: 1/16" = 1'-0"

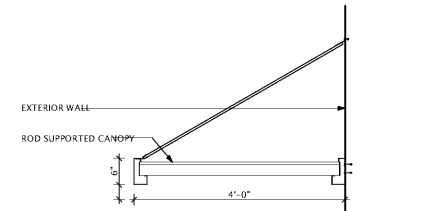

11 ROD SUPPORTED CANOPY
SCALE: 3/4" = 1'-0"

ROOF PLAN LEGEND

| | |
|--|---------------------------|
| | METAL ROOF PANELS |
| | SLOPE DOWN |
| | D.S. DOWNSPOUT |
| | R.C. ROD SUPPORTED CANOPY |

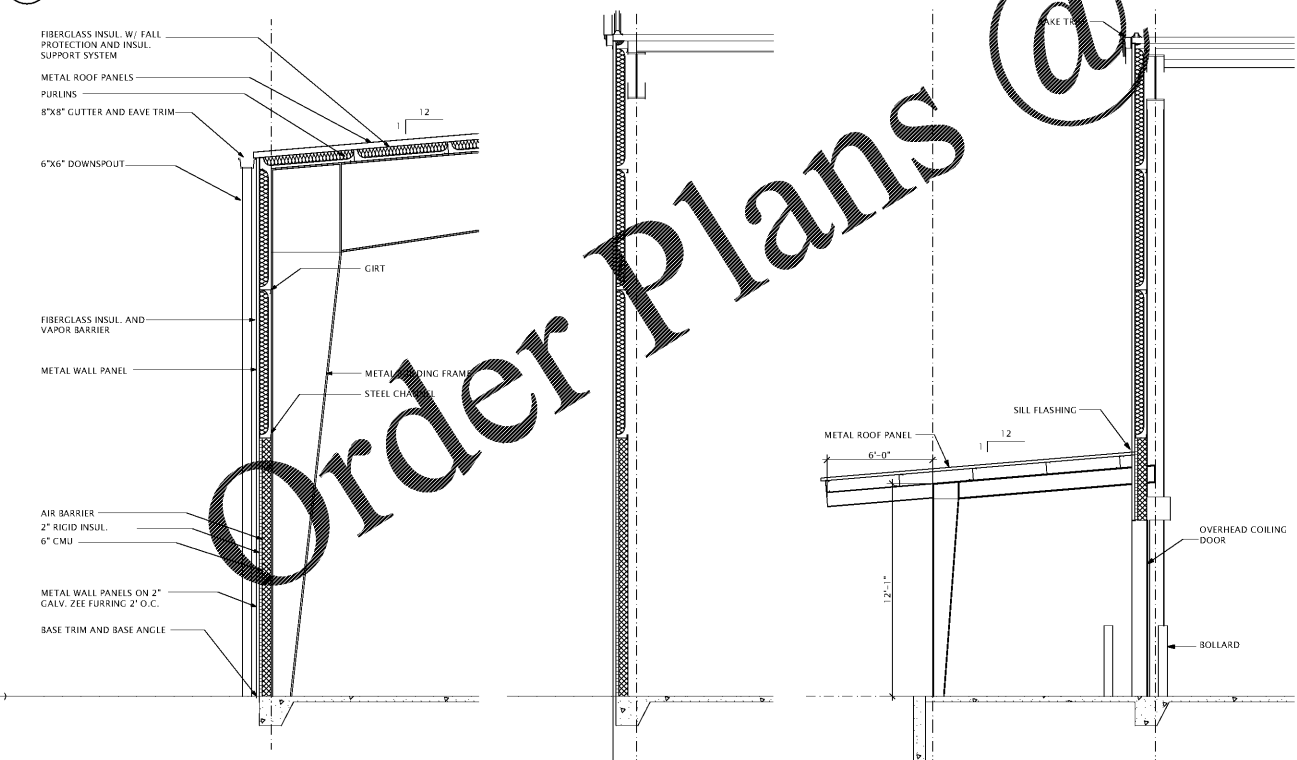

6 WALL SECTION
SCALE: 1/4" = 1'-0"

7 WALL SECTION
SCALE: 1/4" = 1'-0"

8 WALL SECTION
SCALE: 1/4" = 1'-0"

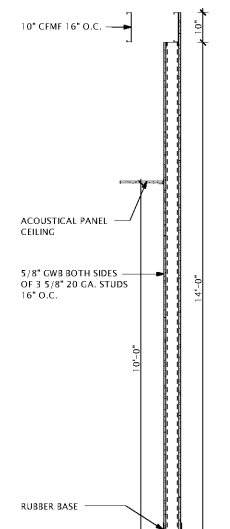

9 TYP. INT. SECTION
SCALE: 1/2" = 1'-0"

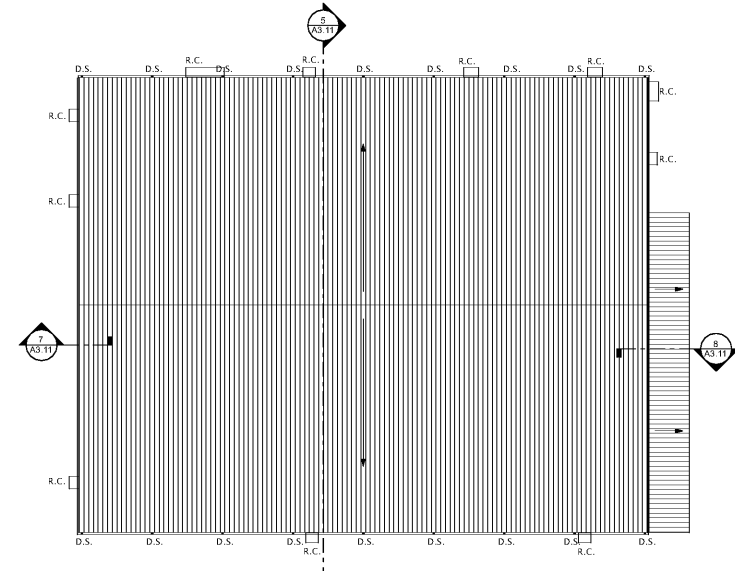

10 ROOF PLAN
SCALE: 1" = 30'

WWW.LDILine.com

Order Plans @

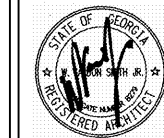

Manley Spangler Smith Architects
A Professional Corporation

525 East Taylor St.
P.O. Box 883
Goffin, Georgia 30224
Office 770 227 5473
Fax 770 228 3442

PROJECT:
HENRY COUNTY SCHOOLS - DISTRIBUTION CENTER

CLIENT:
HENRY COUNTY BOARD OF EDUCATION

SHEET TITLE:
SECTIONS, ELEVATIONS AND ROOF PLAN

© 2020 Manley Spangler Smith Architects, PC
PROJECT NUMBER: 201827
DATE: 08.13.20
SCALE: AS NOTED
DRAWN BY: JS, LT
CHECKED BY: RV

SHEET NO.: **A3.11**