

Order Plans @

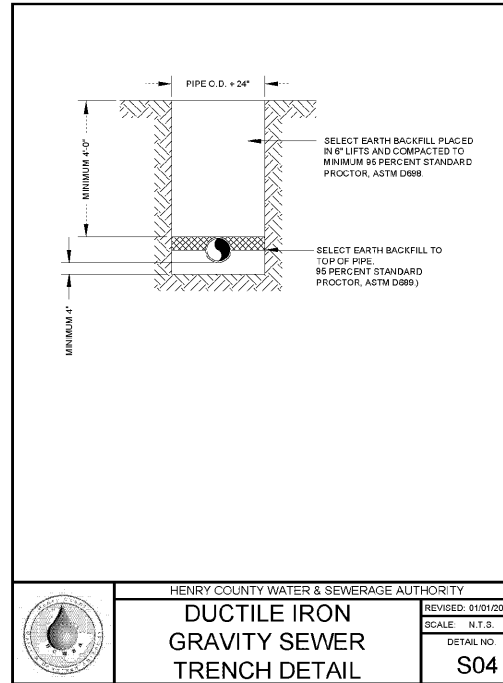

HENRY COUNTY WATER & SEWERAGE AUTHORITY
DUCTILE IRON GRAVITY SEWER TRENCH DETAIL
 REVISED: 01/01/2012
 SCALE: N.T.S.
 DETAIL NO. S04

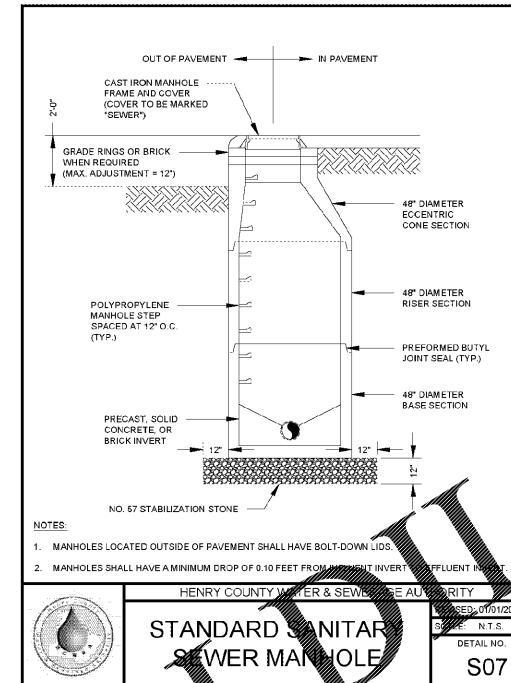

HENRY COUNTY WATER & SEWERAGE AUTHORITY
STANDARD SANITARY SEWER MANHOLE
 REVISED: 01/01/2012
 SCALE: N.T.S.
 DETAIL NO. S07

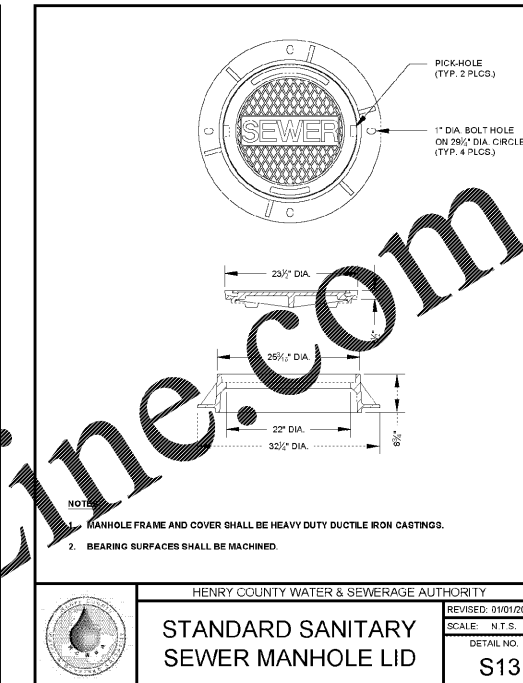

HENRY COUNTY WATER & SEWERAGE AUTHORITY
STANDARD SANITARY SEWER MANHOLE LID
 REVISED: 01/01/2012
 SCALE: N.T.S.
 DETAIL NO. S13

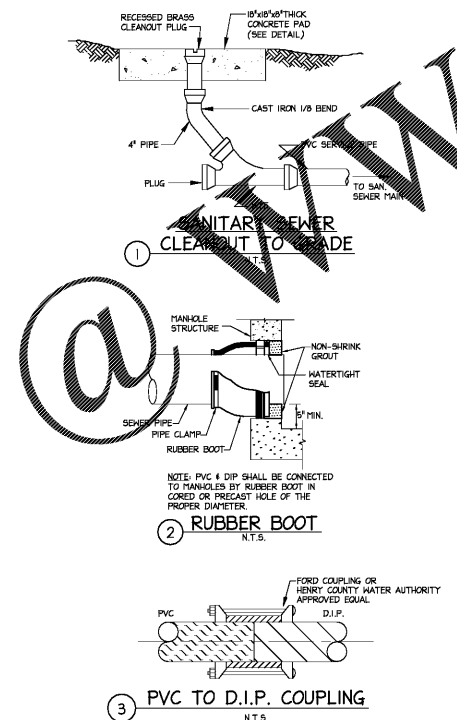

HENRY COUNTY WATER & SEWERAGE AUTHORITY
SEWER SERVICE LINE LATERAL
 REVISED: 01/01/2012
 SCALE: N.T.S.
 DETAIL NO. S18

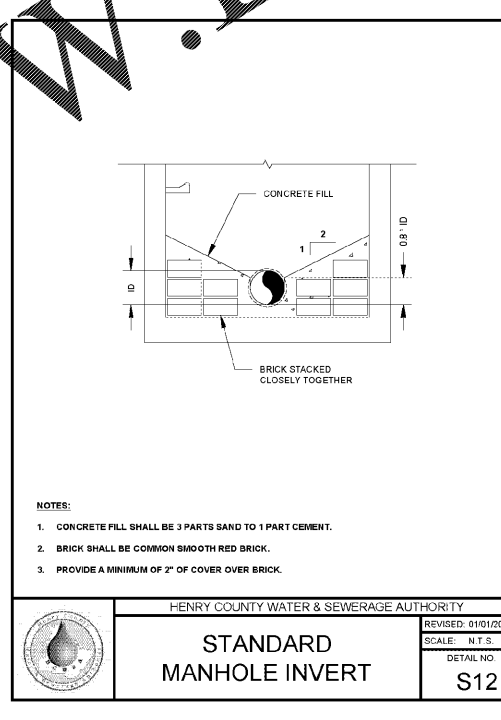

HENRY COUNTY WATER & SEWERAGE AUTHORITY
STANDARD MANHOLE INVERT
 REVISED: 01/01/2012
 SCALE: N.T.S.
 DETAIL NO. S12

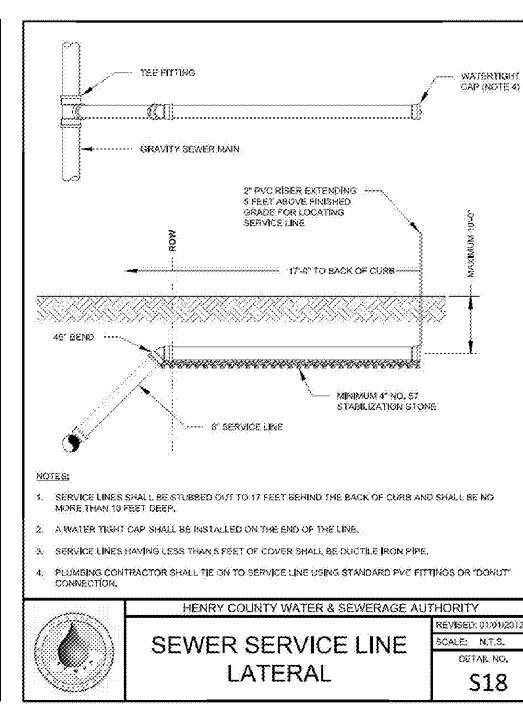

HENRY COUNTY WATER & SEWERAGE AUTHORITY
SANITARY SEWER CLEANOUT TO GRADE
 REVISED: 01/01/2012
 SCALE: N.T.S.
 DETAIL NO. S19

REVISIONS/ISSUANCES	
NO.	DESCRIPTION



KEYPLAN

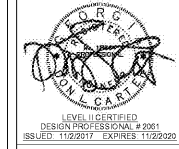

Manley Spangler Smith Architects
 A Professional Corporation

525 East Taylor St.
 P.O. Box 880
 Griffin, Georgia 30224
 Office: 770.227.5473
 Fax: 770.228.3442

PROJECT:
HENRY COUNTY SCHOOLS DISTRIBUTION CENTER

CLIENT:
 HENRY COUNTY BOARD OF EDUCATION

SHEET TITLE:
 SITE SANITARY SEWER DETAILS

© 2010 Manley Spangler Smith Architects, PC
 PROJECT NUMBER: 201027
 DATE: 08.13.20
 SCALE: AS SHOWN
 DRAWN BY: BCS
 CHECKED BY: DLC

SHEET NO.: **C7.4**