

- GENERAL NOTES:
- A. FIRE SPRINKLER CONTRACT DOCUMENTS FOUND HERewith ARE TO ESTABLISH THE SCOPE OF WORK AND PERFORMANCE SPECIFICATIONS OF THE SYSTEM ONLY. DETAILED FIRE SPRINKLER SHOP DRAWINGS AND HYDRAULIC CALCULATIONS SHALL BE PROVIDED BY THE INSTALLING CONTRACTOR UNDER A DEFERRED SUBMITTAL.
 - B. PERFORM WORK IN ACCORDANCE WITH LANDLORD CONSTRUCTION REQUIREMENTS, INCLUDING ANY TENANT CRITERIA MANUALS AND LEASE EXHIBITS, WHERE APPLICABLE. FIRE SPRINKLER CONTRACTOR SHALL OBTAIN ALL APPLICABLE MANUALS PRIOR TO BIDDING.
 - C. ALL ELEVATIONS ARE BASED ON CENTERLINE OF PIPE UNLESS NOTED OTHERWISE. ELEVATIONS ARE APPROXIMATE. CONTRACTOR IS RESPONSIBLE FOR FINAL PIPE LOCATION.
 - D. FIRE SPRINKLER SYSTEM SHALL BE INSTALLED IN STRICT CONFORMITY WITH ALL LATEST REQUIREMENTS OF THE STATE BUILDING CODE, THE LOCAL FIRE DEPARTMENT, ALL LOCAL RULES AND REGULATIONS AS DEFINED BY THE AUTHORITY HAVING JURISDICTION AND THE NATIONAL FIRE PROTECTION ASSOCIATION (NFPA).
 - E. TESTING OF SYSTEM SHALL BE IN ACCORDANCE WITH NFPA REQUIREMENTS. CONTRACTOR SHALL RUN AND PAY FOR ALL TESTS REQUIRED TO ENSURE THE SYSTEM HAS ADEQUATE FLOW AND PRESSURE.
 - F. PROVIDE ALL CODE REQUIRED STORAGE FOR FIRE SPRINKLER SYSTEM.
 - G. SPARE HEAD CABINETS SHALL BE PROVIDED WITH THE APPROPRIATE NUMBER OF SPRINKLERS AND RESERVES IN ACCORDANCE WITH NFPA REQUIREMENTS.
 - H. PROVIDE ALL CODE REQUIRED CLEARANCE ABOVE AND AROUND ELECTRICAL EQUIPMENT.
 - I. COORDINATE SPRINKLER HEAD LOCATIONS WITH ALL TRADES PRIOR TO FABRICATION OR INSTALLATION. LOCATIONS OF FIRE SPRINKLER HEADS AND PIPES ARE SHOWN FOR GRAPHICAL REPRESENTATION ONLY. CONTRACTOR IS RESPONSIBLE FOR PROVIDING COMPLETE FIRE SPRINKLER COVERAGE BASED ON ACTUAL CONDITIONS AT NO ADDITIONAL COST TO THE OWNER. SPRINKLER PIPING SHALL ROUTE AROUND ALL OBSTACLES, CLEARANCES FOR, AND AVOID CONFLICT WITH BUILDING EQUIPMENT AND SYSTEMS.
 - J. ENTIRE FIRE SPRINKLER SYSTEM SHALL BE INSTALLED AT LEVEL SLOPE TOWARD THE SERVICE ENTRANCE TO THE BUILDING. DRAINS SHALL BE PROVIDED OTHERWISE. DRAINS SHALL BE SIZED AND INSTALLED IN ACCORDANCE WITH LOCAL AND NFPA CODES. ALL DRAINS SHALL BE PROVIDED WITH AN AUXILIARY DRAIN ROUTED TO THE EXTERIOR.
 - K. ALL SPRINKLER LINES SHALL BE SCHEDULE 40 WITH ALL SPRINKLER LINES AND MAINS 2" AND LARGER SHALL BE SCHEDULE 40 WITH GROOVE CONNECTIONS UNLESS NOTED OTHERWISE. THE USE OF RELIEF VALVES IS ALLOWED. UNDERGROUND PIPING SHALL BE DUCTILE IRON WITH PVC WRAP PROVIDED PROTECTION FROM CORROSIVE SOILS.
 - L. SEE ELECTRICAL/FIRE DRAWINGS FOR FIRE ALARM BELL LOCATION AND CONNECTIONS.
 - M. SPRINKLER HEAD DETECTORS SHALL BE INSTALLED SO THAT THE DISTANCE FROM THE DETECTOR TO TOP OF STRUCTURE IS IN ACCORDANCE WITH THE AUTHORITY HAVING JURISDICTION AND NFPA REQUIREMENTS.
 - N. PHOTO MIMIC SPRINKLERS SHALL BE OF THE OPERATING TEMPERATURE AS INDICATED BY THE SPRINKLER LOCATION. FINAL HEAD TEMPERATURES SHALL BE IN ACCORDANCE WITH NFPA 13 TO COMPENSATE FOR FIELD CONDITIONS.
 - O. COMPLETE DESIGN IS BASED ON LIMITED FIELD INFORMATION. CONTRACTOR IS RESPONSIBLE FOR VERIFYING ACTUAL FIELD CONDITIONS AND PROVIDING A FULLY COMPLIANT SPRINKLER SYSTEM AT NO ADDITIONAL EXPENSE TO THE OWNER.
 - P. THE CUMULATIVE HORIZONTAL LENGTH OF AN UNSUPPORTED ARMOR TO A SPRINKLER, SPRINKLER DROP, OR SPRING-UP SHALL NOT EXCEED THE LIMITS AS ALLOWED FOR BY NFPA 13.
 - Q. THE UNSUPPORTED LENGTH BETWEEN THE END SPRINKLER AND THE LAST HANGER ON THE LINE SHALL NOT BE GREATER THAN THE DISTANCES SPECIFIED IN NFPA 13.
 - R. THE DISTANCE BETWEEN A HANGER AND THE CENTERLINE OF AN UPRIGHT SPRINKLER SHALL NOT BE LESS THAN 3 INCHES.
 - S. ANY EXISTING SPRINKLER HEAD OUTLETS THAT ARE NO LONGER REQUIRED SHALL BE PLUGGED.
 - T. NO MORE THAN TWO SPRINKLER HEADS SHALL BE FED FROM ANY ONE EXISTING SPRINKLER OUTLET.
 - U. THE ENTIRE AREA UNDER CONSTRUCTION SHALL BE PROVIDED WITH A COMPLETE FIRE SPRINKLER SYSTEM IN ALL RESPECTS. RELOCATE/ADD NEW SPRINKLER DROPS TO EXISTING SYSTEMS WHERE REQUIRED TO PROVIDE COMPLETE COVERAGE THROUGH THE AREA OF CONSTRUCTION. COORDINATE FIRE SPRINKLER PIPING AND HEAD LOCATIONS WITH ALL TRADES PRIOR TO FABRICATION OR INSTALLATION. IF CONFLICTS OCCUR BETWEEN FIRE SPRINKLER PIPING/HEADS AND LIGHTS, DIFFUSERS, DUCTWORK, ETC., THE FIRE SPRINKLER PIPING/HEADS SHALL BE RELOCATED OR REROUTED AT NO ADDITIONAL EXPENSE TO THE PROJECT. AN ADEQUATE SUPPLY OF EXTRA PIPING AND FITTINGS SHALL BE MAINTAINED ON SITE TO ALLOW FOR FIELD MODIFICATIONS. APPROVED SHOP DRAWINGS DO NOT PRECLUDE REROUTING, IT IS SO REQUIRED BY THE ARCHITECT/ENGINEER.
 - V. PROVIDE ALARM TEST CONNECTION IN ACCORDANCE WITH NFPA REQUIREMENTS.
 - W. PROVIDE MAIN DRAIN AT RISER SIZED IN ACCORDANCE WITH NFPA 13 AND LOW POINT DRAINS ON ALL TRAPPED SECTIONS OF PIPING.
 - X. PROVIDE PRESSURE RELIEF VALVE AT FIRE SPRINKLER WATER ENTRY IN ACCORDANCE WITH NFPA 13 AND THE AUTHORITY HAVING JURISDICTION.
 - Y. SEE SHEET FP-2.0 FOR CONNECTION DETAILS.

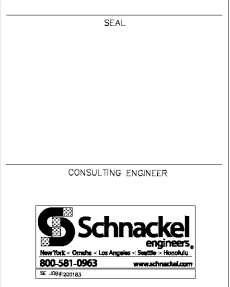

ARCHITECTURAL PROJECT NO.: 80-7920
 MEP PROJECT NO.: 200183
 STRUCTURAL PROJECT NO.: ---
 CIVIL PROJECT NO.: ---

FedEx OfficeSM
 JOHNSON CITY, TN
 N ROAN RD
 2116 N ROAN ST, SUITE 1A
 JOHNSON CITY, TN 37601

CENTER NO.: 0531 SITE ID NO.: LX779947 PROGRAM: RTSZ

STIPULATION FOR REUSE
 THIS DRAWING WAS PREPARED FOR USE ON A SPECIFIC SITE.
 JOHNSON CITY, TX 37601
 CONSTRUCTION SET ISSUE DATE: 08/07/2020

AND IT IS NOT SUITABLE FOR USE ON A DIFFERENT PROJECT. A LATER DATE OF THE DRAWING FOR REFERENCE OR ON ANOTHER PROJECT REQUIRES THE SERVICES OF A PROFESSIONAL ARCHITECT OR ENGINEER. REPRODUCTION OF THIS DRAWING FOR REUSE ON ANOTHER PROJECT IS NOT AUTHORIZED BY ANY MANNER OR MEANS. ANY OTHER WORK IS THE PROPERTY OF FEDEX OFFICE INC. AND SHALL NOT BE REPRODUCED OR TRANSMITTED IN ANY FORM OR BY ANY MEANS WITHOUT THE WRITTEN AGREEMENT WITH FEDEX OFFICE. WRITTEN AGREEMENT WITH FEDEX OFFICE IS TO BE NOTIFIED IN WRITING PRIOR TO THE COMMENCEMENT OF THE CONSTRUCTION WORK. THESE DRAWINGS ARE INTENDED FOR DESIGN ONLY AND NOT FOR USE IN CONSTRUCTION UNLESS APPROVED BY GOVERNING AUTHORITIES.

PERMIT/ BID SET

? 2020 FedEx Office	
NO.	REVISIONS: DATE:

PERMIT SET ISSUE DATE: 08/07/2020
 BID SET ISSUE DATE: 08/07/2020
 CONSTRUCTION SET ISSUE DATE: ---

DRAWING TITLE:
FIRE PROTECTION PLAN

DRAWING NUMBER:
FP-1.0
 TEMPLATE (30X42) ISSUE: 10/28/19

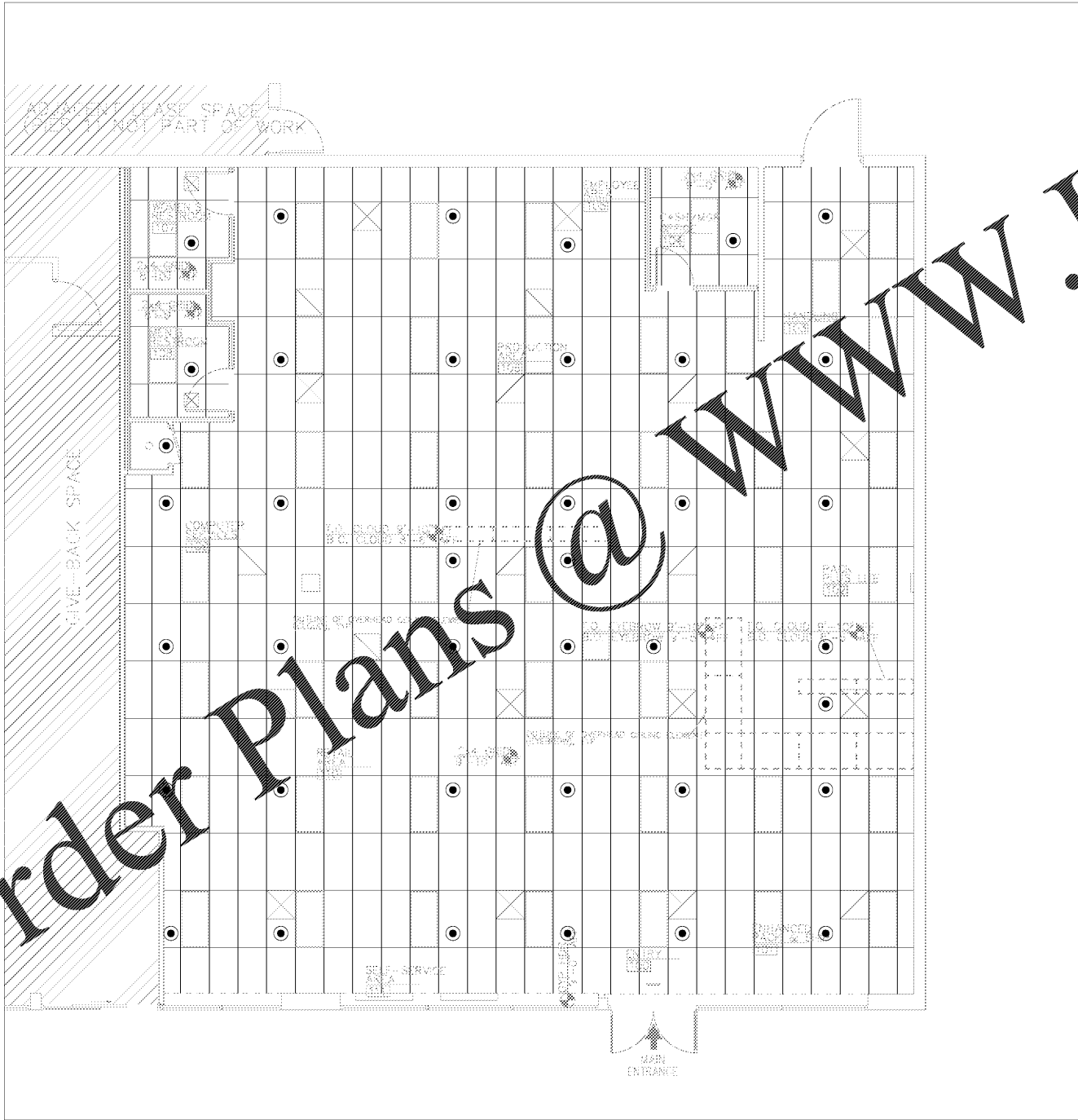

FOR REFERENCE ONLY:
 FIRE SPRINKLER PLANS, DETAILS, AND SPECIFICATIONS PROVIDED BY SCHNACKEL ENGINEERS, INC. ARE CONTRACT DOCUMENTS ONLY. SAID DOCUMENTS ARE NOT INTENDED TO BE SUBMITTED FOR FIRE SPRINKLER WORK PERMITTING. THE LICENSED INSTALLING FIRE SPRINKLER CONTRACTOR SHALL PREPARE AND SUBMIT COMPLETE SHOP DRAWINGS TO THE AUTHORITY HAVING JURISDICTION, INCLUDING HYDRAULIC CALCULATIONS, AS REQUIRED FOR APPROVAL UNDER A DEFERRED SUBMITTAL. CONTRACTOR IS RESPONSIBLE FOR FINAL SPRINKLER HEAD QUANTITIES, LOCATIONS, AND TEMPERATURES.

1 FIRE PROTECTION PLAN
 SCALE: 1/4" = 1'-0"
 NORTH

LEGEND
 - - - - - EXISTING
 ———— NEW WORK
 ○ ● NEW TO EXISTING CONNECTION

Order Plans @ WWW.LDILLING.COM