

DOOR HARDWARE SCHEDULE PROVIDED & INSTALLED UNLESS OTHERWISE NOTED BELOW IN 'PURCHASING NOTES' SECTION

Table with columns: ITEM, MANUFACTURER, MODEL NO., PURCHASING NOTES, DESCRIPTION / NOTES. Includes sets A through S for various door types like exterior, interior, and toilet room doors.

DOOR SCHEDULE PROVIDED & INSTALLED UNLESS OTHERWISE NOTED IN DOOR SCHEDULE BELOW

Table with columns: MARK, DOOR TO, TYPE, MATERIAL, HWDR, WIDTH, HEIGHT, THICK, FINISH, FRAME MATERIAL, FINISH, HEAD, JAMB, SILL, RATING, NOTES. Lists doors for exterior and interior locations.

DOOR SCHEDULE NOTES: 1. SEE A-1.1 FOR DELINEATION OF BLINDS. 2. PAINT INTERIOR SIDE OF DOOR & FRAME ONLY. 3. REUSE EXISTING CLOSER, HINGES, THRESHOLD, DOOR SWEEP, WEATHERSTRIP & KICK PLATE WHEN POSSIBLE.

DOOR TYPES NOTE: T= TEMPERED SAFETY GLAZING.

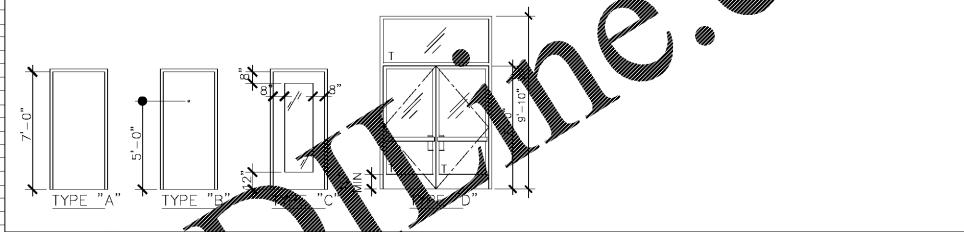

DOOR/ DOOR HARDWARE GENERAL NOTES

NOTE 1. ALL HARDWARE SHALL BE BRASS OR ALUMINUM, U.O.N. ON HCO PROJECTS. ALL HARDWARE SHALL MATCH HOTEL STANDARD. NOTE 2. DOOR HARDWARE SHALL BE INSTALLED WITHOUT THE USE OF A KEY, SPECIAL KNOWLEDGE, OR EFFORT FROM THE SIDE OF ENTRY.

WINDOW SCHEDULE PROVIDED & INSTALLED UNLESS OTHERWISE NOTED BELOW

Table with columns: MARK, TYPE, MATERIAL, FINISH, OPENING, GLAZING, HEAD, JAMB, SILL, RATING, NOTES. Lists window types for various rooms.

WINDOW TYPES NOTE: T= TEMPERED SAFETY GLAZING.

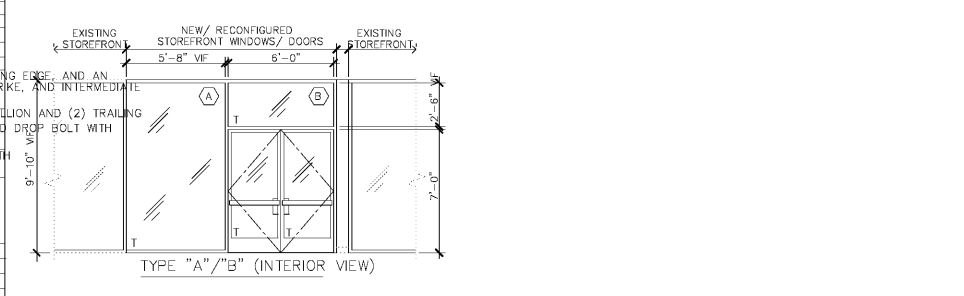

Order Plans @ WWW.WDLine.com

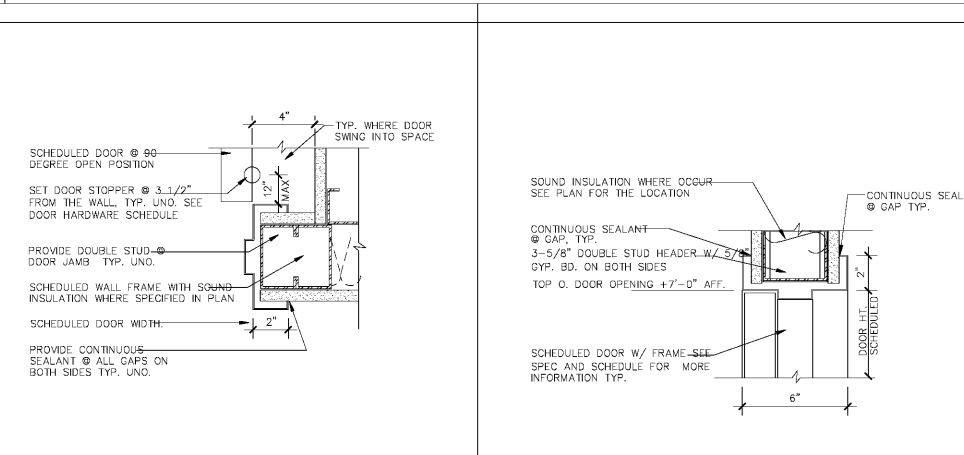

DOOR JAMB DET-INT/E2 3'-1'-0"

DOOR HEAD DET-INT/E1 3'-1'-0"



SEAL DRAWING IS INCOMPLETE AND MAY NOT BE USED FOR REGULATORY APPROVAL PERMIT, OR CONSTRUCTION. CONSULTING ENGINEER

ISO PROJECT NO.: 80-790 MEP PROJECT NO.: --- STRUCTURAL PROJECT NO.: --- CIVIL PROJECT NO.: ---

FedEx Office SM JOHNSON CITY, TN N ROAN RD 2116 N ROAN ST, SUITE 1A JOHNSON CITY, TN 37601

CENTER NO: 0531 SITE ID NO: LX779947 PROGRAM: RTSZ

STIPULATION FOR REUSE THIS DRAWING WAS PREPARED FOR USE ON A SPECIFIC SITE JOHNSON CITY, TX 37601 08/07/2020

PERMIT/ BID SET

Table with columns: NO., REVISIONS, DATE. Shows a list of revisions.

PERMIT SET ISSUE DATE: 08/07/20 BID SET ISSUE DATE: 08/07/20 CONSTRUCTION SET ISSUE DATE: ---

DOOR & WINDOW SCHEDULES DRAWING NUMBER:

A-8.1

TEMPLATE (30 x 42) ISSUE: 10/28/19