

SEAL  
 DRAWING IS INCOMPLETE AND MAY NOT BE USED FOR REGULATORY APPROVAL, PERMIT, OR CONSTRUCTION.

CONSULTING ENGINEER

IDG PROJECT NO.: 80-750  
 MEP PROJECT NO.: ---  
 STRUCTURAL PROJECT NO.: ---  
 CIVIL PROJECT NO.: ---

**FedEx Office**<sup>SM</sup>  
 JOHNSON CITY, TN  
 N ROAN RD  
 2116 N ROAN ST, SUITE 1A  
 JOHNSON CITY, TN 37601

CENTER NO.: 0531 SITE ID NO.: LX779947 PROGRAM: R1SZ

**STIPULATION FOR REUSE**  
 THIS DRAWING WAS PREPARED FOR USE ON A SPECIFIC SITE JOHNSON CITY, TX 37601  
 03/07/2020  
 AND IT IS NOT SUITABLE FOR USE ON A DIFFERENT PROJECT OR LATER TIME. USE OF THIS DRAWING FOR REFERENCE ON ANOTHER PROJECT REQUIRES THE SERVICES OF PROFESSIONAL ARCHITECTS AND ENGINEERS. REPRODUCTION OF THIS DRAWING FOR REUSE ON ANOTHER PROJECT IS NOT ALLOWED IS CONTRARY TO THE LAW. THESE DRAWINGS AND SPECIFICATIONS ARE THE PROPERTY OF FEDEX OFFICE INC. AND SHALL NOT BE REPRODUCED IN ANY MANNER OR USED ON ANY OTHER WORK EXCEPT BY AGREEMENT WITH FEDEX OFFICE. WHEN DIMENSIONS TAKE PREFERENCE OVER SCALED DIMENSIONS AND SHALL BE VERIFIED AT THE JOB SITE. FEDEX OFFICE IS TO BE ADVISED IN WRITING OF ANY CHANGES IN DIMENSIONS PRIOR TO THE COMMENCEMENT OF ANY WORK. THESE DRAWINGS ARE INTENDED FOR DESIGN USE ONLY AND NOT FOR USE IN CONSTRUCTION UNLESS APPROVED BY GOVERNING AUTHORITIES.

PERMIT/ BID SET

? 2020 FedEx Office

NO.	REVISIONS	DATE:

PERMIT SET ISSUE DATE: 08/07/20  
 BID SET ISSUE DATE: 08/07/20  
 CONSTRUCTION SET ISSUE DATE: ---

DRAWING TITLE:  
 WALL SECTIONS

DRAWING NUMBER:

**A-7.0**

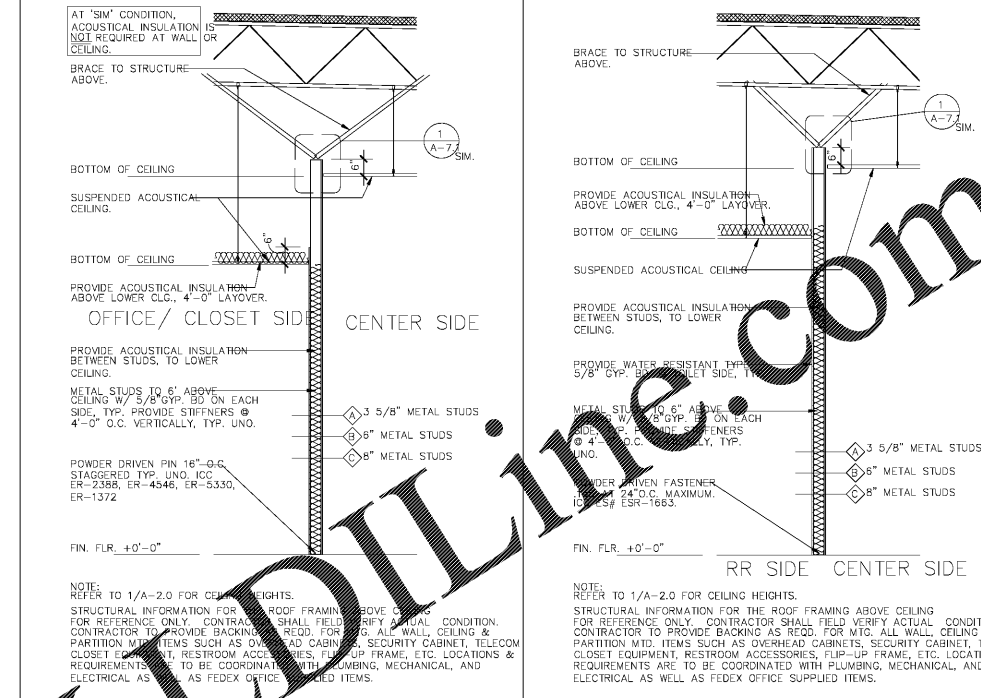

3 WALL SECTION DEF-INT/HB 1/2"=1'-0" ①

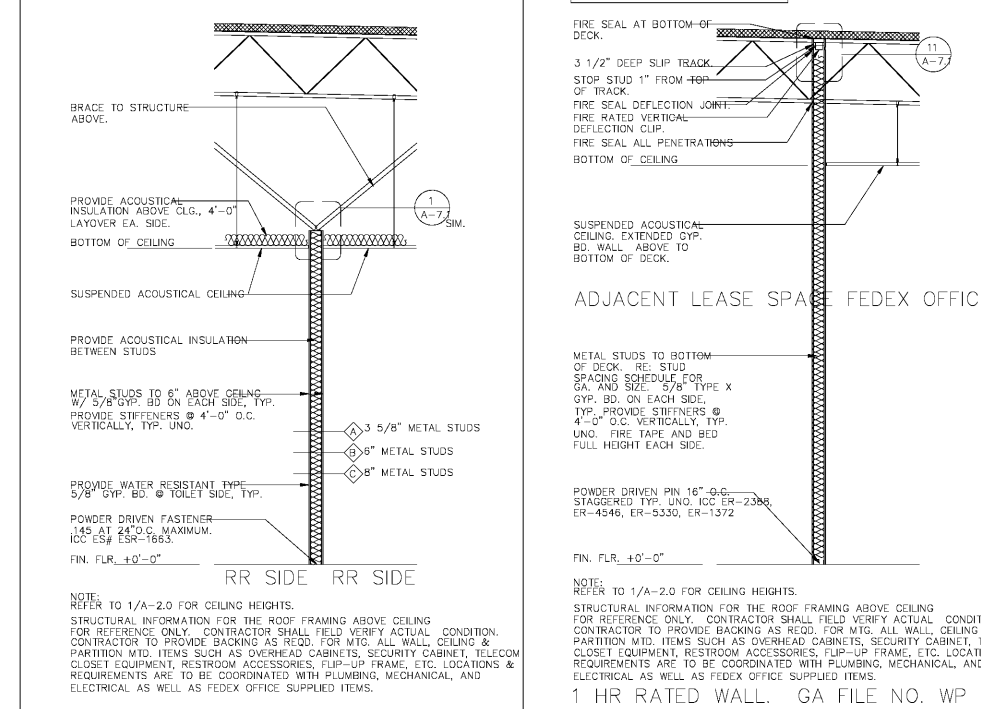

4 WALL SECTION DEF-INT/HB 1/2"=1'-0" ②

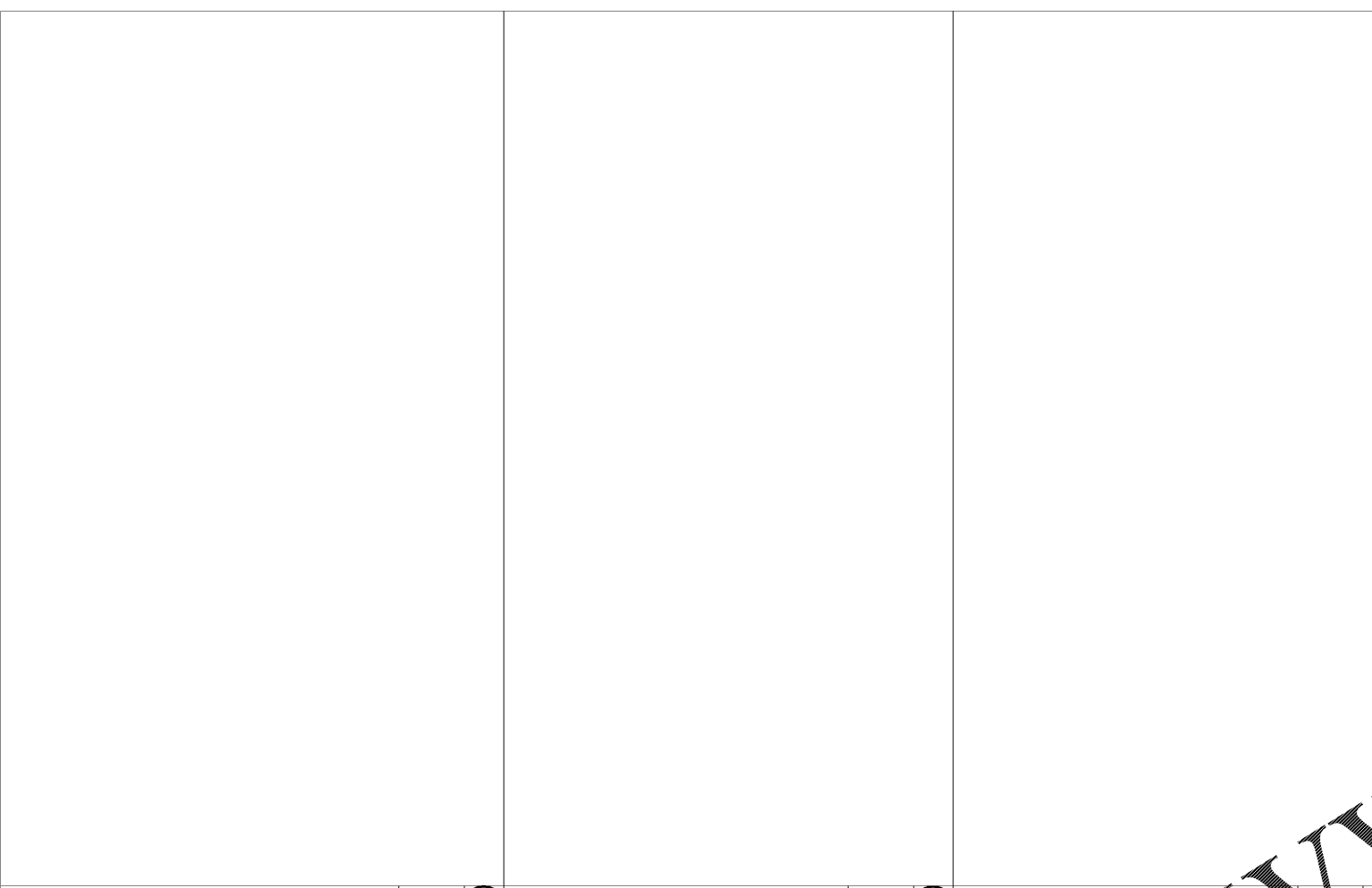

7 NOT USED  
 9 NOT USED  
 10 NOT USED



6 WALL SECTION DEF-INT/HB 1/2"=1'-0" ④  
 8 NOT USED  
 10 NOT USED

Order Plans @ WWW.LDILLINE.com