

RCP-RESPONSIBILITY SCHEDULE (Rev. 08/22)

LIGHTING FIXTURES	FURNISHED BY NEW & REM		INSTALLED BY NEW & REM		RECEIVED		COMMENTS:
	EXIST	NEW	EXIST	NEW	EXIST	NEW	
LIGHTING FIXTURES	EXIST	NEW	EXIST	NEW	EXIST	NEW	REF: ELECTRICAL DRAWINGS FOR REMODEL PROJECTS. VERIFY RESPONSIBILITY WITH FXO CPM.
CEILING FINISH	EXIST	NEW	EXIST	NEW	EXIST	NEW	REF: FINISH SCHEDULE A0N.1
FIRE SPRINKLER SYSTEM	EXIST	NEW	EXIST	NEW	EXIST	NEW	GC TO MODIFY EXISTING SYSTEM PER NFPA ONLY AS REQUIRED & UNDER DEFERRED SUBMITTAL AS REQUIRED.
FIRE ALARM SYSTEM	EXIST	NEW	EXIST	NEW	EXIST	NEW	GC TO MODIFY EXISTING SYSTEM PER NFPA ONLY AS REQUIRED & UNDER DEFERRED SUBMITTAL AS REQUIRED.

NOTES
1. WORK SHOWN AS FEDEX OFFICE FURNISHED/INSTALLED SHALL BE WORK FURNISHED/INSTALLED BY OFFICE VENDOR GENERAL CONTRACTOR SHALL COORDINATE WITH THE FXO VENDOR IF NECESSARY.
2. GENERAL CONTRACTOR SHALL COORDINATE ALL VENDOR SUPPLIED ITEMS, PER SCHEDULE PROVIDED CPM.

LIGHTING & CEILING LEGEND (Revised 03/19)

SYMBOL	DESCRIPTION
	2' x 4' CEILING GRID AND TILES.
	2' x 4' CEILING GRID AND TILES W/ BATT INSULATION ABOVE.
	EXISTING GYPSUM BOARD SOFFIT TO REMAIN.
	5/8" GYPSUM BOARD SOFFIT.
	2 X 4 LED LIGHT FIXTURE - DIRECT INDIRECT.
	RELOCATED LED STRIP LIGHT FIXTURE FROM DEMO STORAGE.
	CEILING MOUNTED LED MONITOR. REF. A-3.0 FOR ADDITIONAL INFORMATION.

REFLECTED CEILING PLAN NOTES:
1. COORDINATE LOCATION OF SPRINKLER HEADS WITH LIGHT FIXTURES AND MECHANICAL GRILLES.
2. WHERE APPLICABLE, REFER TO SPECIFICATIONS FOR BUILDING INSULATION.

PROJECT COORDINATOR

2841 IRVING BLVD.
DALLAS, TEXAS 75207
TEL: 214-698-6800

SEAL

DRAWING IS INCOMPLETE AND MAY NOT BE USED FOR REGULATORY APPROVAL PERMIT, OR CONSTRUCTION.

CONSULTING ENGINEER

DS PROJECT NO.: 90-752
MEP PROJECT NO.: ---
STRUCTURAL PROJECT NO.: ---
CIVIL PROJECT NO.: ---

FedEx Office SM
JOHNSON CITY, TN
N ROAN RD
2116 N ROAN ST, SUITE 1A
JOHNSON CITY, TN 37601

CENTER NO.: 0531 SITE ID NO.: LX779947 PROGRAM: RTSZ

STIPULATION FOR REUSE
THIS DRAWING WAS PREPARED FOR USE ON A SPECIFIC SITE JOHNSON CITY, TX 37601
03/07/2020
AND IT IS NOT SUITABLE FOR USE ON A DIFFERENT PROJECT OR ON ANOTHER PROJECT WITHOUT THE SERVICES OF PROFESSIONAL ARCHITECTS AND ENGINEERS. REPRODUCTION OF THIS DRAWING FOR REUSE ON ANY OTHER PROJECT IS NOT ALLOWED UNLESS IN WRITING. THESE DRAWINGS AND SPECIFICATIONS ARE THE PROPERTY OF FEDEX OFFICE INC. AND SHALL NOT BE REPRODUCED OR USED IN ANY MANNER ON ANY OTHER WORK EXCEPT BY AGREEMENT WITH FEDEX OFFICE INC. DIMENSIONS TAKE PRECEDENCE OVER SCALED DIMENSIONS AND SHALL BE VERIFIED ON THE JOB SITE. CHECK OFFICES TO BE ADVISED BY WRITING (DISCREPANCIES IN DIMENSIONS PRIOR TO THE COMMENCEMENT OF ANY WORK. THESE DRAWINGS ARE INTENDED FOR DESIGN ONLY AND NOT FOR USE IN CONSTRUCTION UNLESS APPROVED BY GOVERNING AUTHORITIES.

PERMIT/ BID SET

NO.	REVISIONS	DATE

PERMIT SET ISSUE DATE: 08/07/20
BID SET ISSUE DATE: 08/07/20
CONSTRUCTION SET ISSUE DATE: ---

DRAWING TITLE:
REFLECTED CEILING PLAN

DRAWING NUMBER:
A-2.0

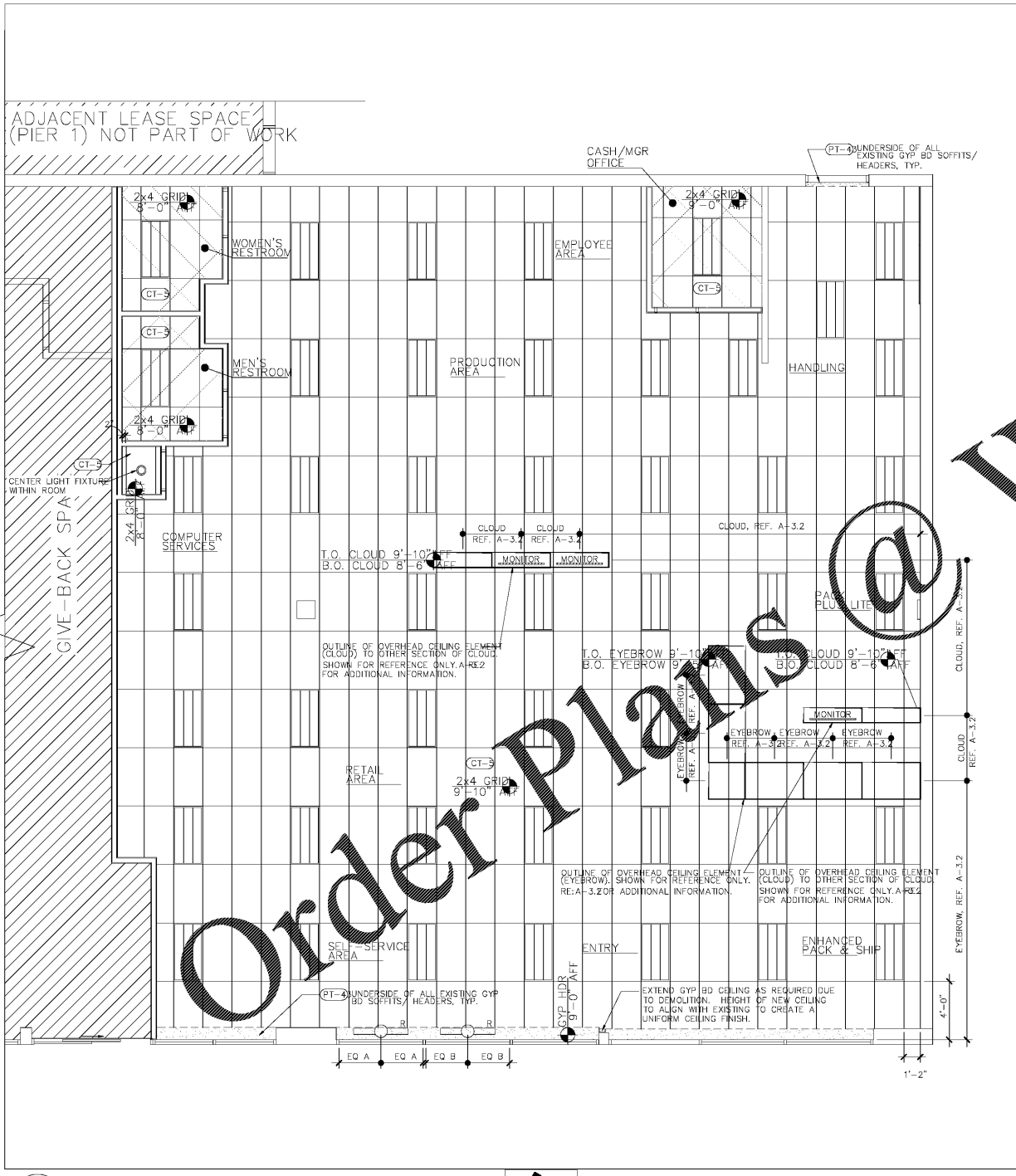

REFLECTED CEILING PLAN
1/4" = 1'-0"

WWW.LDILine.com

Order Plans @